

TABLE OF CONTENTS

BURROW and McCafferty	3
Ancestor Tree of Gladys McCafferty	4
Census Records	5
1821 Huntingdon, Allegheny TWP, Allegheny Co, PA (McCafferty)	5
1850 Allegheny Co, PA (McCafferty, McCaity)	5
1850 Rock Island Co, IL (Walker)	5
1850 Union TWP, Van Buren Co, IA (Burrows)	6
1856 Van Buren Co, IA (Burrow)	6
1860 Mercer Co, IL (Houck, Walker)	6
1860 Van Buren Co, IA (Burrows, McCafferty)	7
1870 Perryton, Mercer Co, IL (Houck)	8
1870 Marengo, Iowa Co, IA (Walker)	8
1870 Union TWP, Van Buren Co, IA (Burrow, McCafferty)	8
1880 Union TWP, Van Buren Co, IA (Burrows, McCall)	9
1880 St. Clair Co, MO (Burrow)	9
1880 Sharps Creek, McPherson Co, KS (Walker)	9
1880 Shawnee Co, KS (McCafferty)	10
1880 Palmyra TWP, Douglas Co, KS (McCafferty, Myers)	10
1880 Gardner, Johnson Co, KS (Humbert)	10
1885 Liberty TWP, Republic Co, KS (McCafferty)	11
1885 Alexandria, Thayer Co, NE	11
1895 Fairview, Republic Co, KS (McCafferty, Myers)	11
1900 Riverton, Fremont Co, IA (Walker)	11
1900 Belleville, Republic Co, KS (Myers, Wyckoff)	11
1900 Union TWP, Van Buren Co, IA (McCall)	12
1900 Shawnee Co, KS (McCafferty, Walker)	12
1905 Topeka, Shawnee Co, KS (McCafferty)	12
1910 Salt Lake Co, UT (Pierce)	13
1910 Topeka, Shawnee Co, KS (McCafferty)	13
1920 Kansas City, Jackson Co, MO (Pierce, Wyckoff)	13
1920 Shawnee Co, KS (Humbert, McCafferty, Schick)	14
1920 Jefferson Co, KS (McCafferty)	14
1930 Topeka, Shawnee Co, KS (McCafferty)	14
1940 Topeka, Shawnee Co, KS (McCafferty)	15
In Search of the John McCafferty Family	16
Obituaries	19
Bridget McCafferty (abt 1827- 1908)	19
John McCafferty (1829 – 1915)	19
Reuben J. McCafferty (1862 – 1950)	19
Leon Pierce (1913 – 1960)	19
Mildred June McCafferty Palmer (1905-2000)	19
Nellie Walker McCafferty (1872 – 1908)	20
Gladys L. McCafferty Garoutte (1892 – 1985)	20
Taylor Tenpenny. (1880 – 1954)	20
Irene M. McCafferty Neely (1900 – 1980)	20
Darlene D. Palmer Hobart (1947-2003)	20
Cemetery Records	21
Van Buren County, IA (Burrow, McCall, McCafferty)	21
Headstone Pictures	22
Mount Hope Cemetery, Topeka, Shawnee Co, KS	22
Underwood Cemetery, Williamstown, Jefferson Co, KS (Garoutte)	23
Foster Cemetery, Topeka, Shawnee Co, KS	23

Miscellaneous Records	24
John and Mary McCafferty 57 th Anniversary	24
Russell and Avis Cowhick 50 th Anniversary	24
M. A. Humbert Birthday Party	24
Clarence E. McCafferty Who's Who in Nebraska	25
Humbert-Stahl Marriage	25
Collins-Humphreys Marriage	25
Beth McCafferty Letter to Santa	25
Mr. and Mrs. Frank Leech Celebrate Anniversary	26
Newspaper Extracts	27
Champion Bread Makers – Irene McCafferty	27
Death Certificate of John McCafferty	28
Death Certificate of Mary McCafferty	29
Death Certificate of George L. McCafferty	30
Descendants of Henry Murray (1735-1804)	31
Descendants of John Walker (1684-1753)	38

BURROW and McCafferty

It took a trip to Topeka to finally get a breakthrough on my McCafferty line. I did not know for sure who were the parents of my great-great Grandfather, George Lafe McCafferty, or when and where George McCafferty died. The roadblock ended when I located several obituaries at the Shawnee County Public Library in Topeka - they have an excellent obituary index, up to 1920, for the microfilms of the *Topeka State Journal*. From the obituaries, I was able to locate the graves of George and his wife, Nellie Walker McCafferty, and George's parents, John and Mary.

The information I have on the McCafferty line begins with my third great-grandfather, John McCafferty. From his obituary and death certificate, it is reported that he was born in Pittsburgh, Pennsylvania on October 18, 1829. In an attempt to locate him and his family in 1850 PA, I recorded all the McCafferty names I could find in Allegheny County. PA.

I could not find John in the 1850 census - he was either missed by the census or had left the area. I recorded numerous McCafferty families in the Pittsburg area in hopes of one day making a connection to John. The Pittsburgh McCafferty families appear to be recent immigrants to America – John's parents are reportedly from Scotland. The Allegheny city families could be my line (they report being from Ireland), but I need to do further research to prove a connection.

The first sign of John McCafferty I find is in the 1856 Census of Van Buren County, Iowa. John McCafferty married Mary Ann Burrow in 1857. Mary Ann was the daughter of William and Jane Burrow. According to the death certificate of Mary Burrow McCafferty, her mother's maiden name was Murry. Mary's parents, Williamson and Jane Murray remained in Union TWP, Van Buren County, Iowa until their deaths.

By the time of the 1880 census report, John and Mary¹ were living in Douglas County, Kansas. At some point, John and Mary moved from Douglas to Shawnee County, KS. I found John for the last time in 1910 Topeka, Kansas living with his son, Reuben. I last found his widow, Mary Burrow McCafferty in 1920 living with her son, Reuben, in Jefferson County, Kansas (just before her death in December of that year).

George and Nellie Walker McCafferty married around 1890 - I have been unable to locate a marriage record. It took some digging but I was able to track down her with her parents after coming across a couple leads.

¹ John's obituary reports her maiden name as McCall but this is an error. John married Mary Burrow in 1857 Van Buren County, IA. Mary was the daughter of Williamson and Jane Murray Burrow of Van Buren County.

Ancestor Tree of Gladys McCafferty

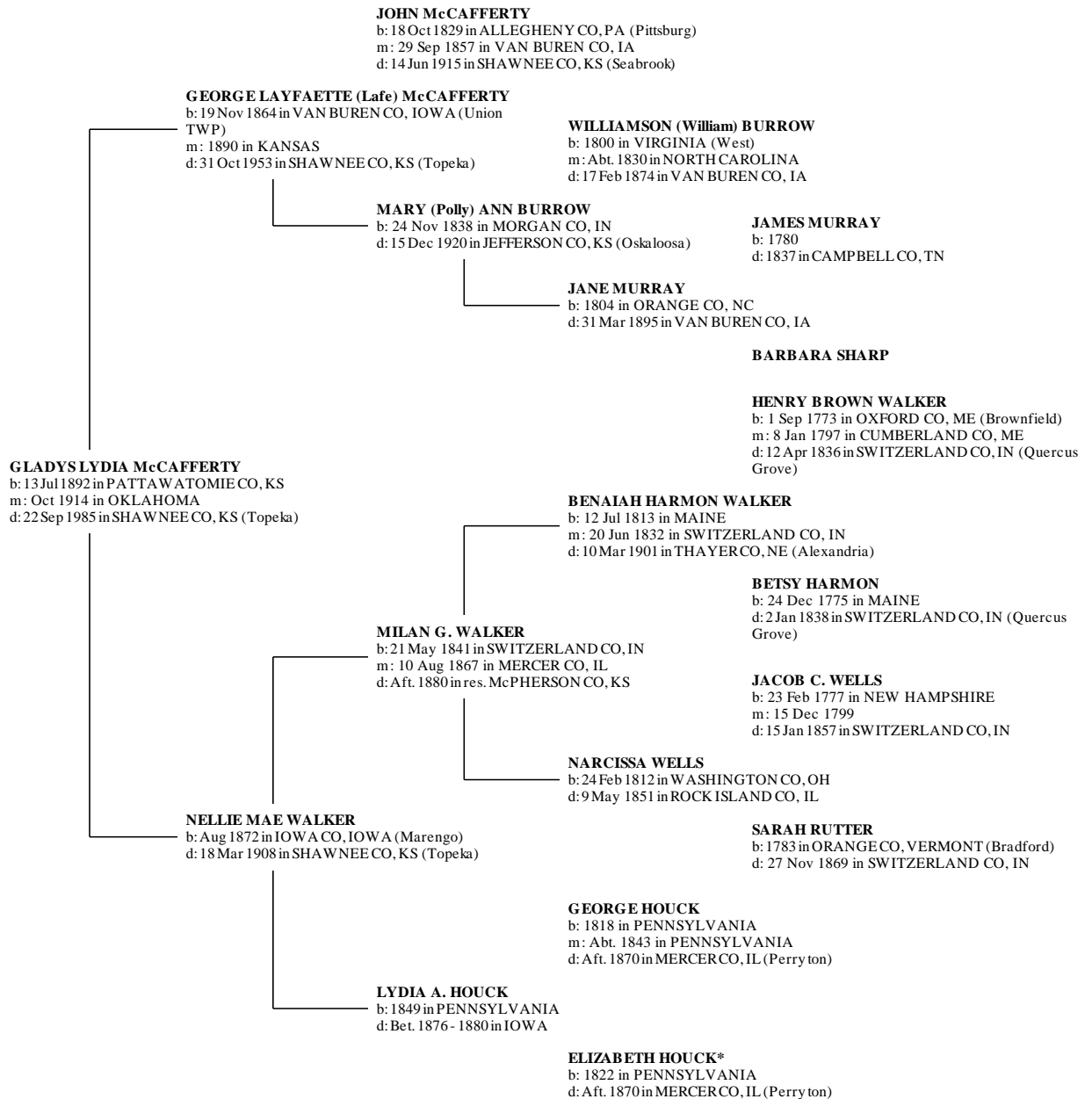

Census Records

1821 Huntingdon, Allegheny TWP, Allegheny Co, PA (McCafferty)

William McCafferty School Master

1850 Allegheny Co, PA (McCafferty, McCaity)

Pittsburgh - pg. 225²

Owen Connelly	59	b. Ire
Anne	60	b. Ire
John	27	b. Ire
Susanna	21	b. Ire
Charles	19	b. Ire
Jane Anderson	30	b. Ire
Edward Harritty	21	b. Ire
Charles McCafferty	28	b. Ire
Edward Quig	45	b. Ire

Pittsburgh - pg. 384

Brion McCafferty	35	b. Ire
Catherine	34	b. Ire
Neal	13	b. Ire
Edward	9	b. Ire
Margaret	5/12	b. PA

Allegheny (City) - pg. 025

James McCafferty	34	b. Ire
Matilda	17	b. PA

Allegheny (City) - pg. 198

Jane McCafferty	49	b. Ire
Elizabeth	30	b. PA
Mary	18	b. PA
Martha	14	b. PA
Margaret	17	b. PA
Ann	13	b. PA

Pittsburgh - pg. 505

John McCafferty	29	b. Ire
Bridget	26	b. Ire
Edward	6	b. PA
James	3	b. PA
Catherine	1	b. PA

Lower St. Clair, pg. 158

John McCaity ³	46	b. IRE	Inn Manager
Ann	39		
John	19	b. NY	
James	16		
Henry	14		
Mary	12		
William	6		
Frances	1	b. NY	
Isabella Indy	21	b. NY	

1850 Rock Island Co, IL (Walker)

B. H. Walker	36	b. ME
Narcissa	37	b. OH
Rial	17	b. IN
Rufus	15	b. IN
Henry	13	b. IN
Franklin	12	b. IN
Adaline	10	b. IN
Milan ⁴	8	b. IN
Perry	5	b. IN
Mary	4	b. IN
Sarah	2	b. IL

² None of these McCafferty's have been connected to John McCafferty b. 1828 in Pittsburg, PA, at this time. Many of the family names are familiar but that is the only circumstantial evidence I have. It appears that John McCafferty had moved away from Pittsburg by this time.

³ This family the closest to a possible lead to John McCafferty – I need to locate them in later census records to track down further clues.

⁴ Milan is the father of Nellie M. Walker born 1872.

1850 Union TWP, Van Buren Co, IA (Burrows)

Wm Burrow	48	b. VA
Jane	38	b. NC
William	17	b. NC
Jackson	15	b. NC
Anderson	13	b. IA
Polly ⁵	11	b. IA
Julia	11	b. IA
Minerva	7	b. IA
Allen	5	b. IA
Sarah	4	b. IA

1856 Van Buren Co, IA (Burrow)

pg. 292

Williamson Burrow	52	b. VA
Jane	49	b. NC
Jackson	21	b. NC
Anderson	19	b. IA
Mary	17	b. IA
July A. Taylor	17	b. IA (Mary and July reported as twins)
Manervy A.	15	b. IA
Allen	13	b. IA
Sarah	10	b. IA
Angeline	5	b. IA
Samuel Taylor	26	b. OH

pg. 548

John McCafferty	25	b. PA
-----------------	----	-------

1860 Mercer Co, IL (Houck, Walker)

B. H. Walker	47	b. ME	George Houck	45	b. PA
Elmira	39	b. MA	Elizabeth	40	b. PA
Milan G. ⁶	18	b. MA	Henry	15	b. PA
William P.	16	b. MA	Reuben	13	b. PA
Mary C.	14	b. MA	Lydia	11	b. PA
Sarah P.	12	b. IL	George	9	b. PA
Robert B.	7	b. IL	Margaret	7	b. IL
John G.	4	b. IL	John	5	b. IL
Emily G.	1	b. IL			
Harry F. Bruner	30	b. PA			
Adaline R.	20	b. IN			
Harry U.	1	b. IL			

⁵ First census record of Mary Burrow McCafferty – wife of John McCafferty. Polly is a twin.

⁶ Milan G. Walker, father of Nellie M. Walker. Link to George McCafferty's wife, Nellie Mae Walker, not proven with documentation at this point.

1860 Van Buren Co, IA (Burrows, McCafferty)

Union TWP, pg. 111

W. Borrow ⁷	58	b. VA
Jane	49	b. NC
Allen	17	b. IA
Sarah J.	15	b. IA
Angeline	9	b. IA

Union TWP, Pg. 115

Anderson Borrow	23	b. IN
Nancy	2	b. PA
Philander	2	b. MO
Elveretta	3/12	b. IA

Union TWP, pg. 112

John McCafferty ⁸	30	b. PA
Mary	20	b. Ind
Melissa	1	b. IA

Lick Creek TWP

Saml Taylor	29	b. OH
Julia A.	21	b. IN
Castilla	3	b. IA
Laura B.	1	b. IA

⁷ William and Jane Burrow son, Allen Burrow, moved on to St. Clair County, Missouri where he is found in the 1870 census (Anderson Burrow followed on to Missouri by 1880). Following the 1870 census, John and Mary Burrow McCafferty were found in 1880 Kansas.

⁸ This is the first census record that I find John McCafferty. John McCafferty married Mary Burrow on Sep 29, 1857 in Utica, Van Buren County, IA. I was unable to verify a location and family for John McCafferty prior to 1860.

1870 Perryton, Mercer Co, IL (Houck)

George Houck	52	b. PA
Elizabeth	48	b. PA
George M.	17	b. PA
Margaret L.	16	b. IL
John M.	14	b. IL
Mary L.	8	b. IL
Jasper E.	5	b. IL

1870 Marengo, Iowa Co, IA (Walker)

Milam Walker	27	b. IL	Teamster
Lidia	20	b. IL	

1870 Union TWP, Van Buren Co, IA (Burrow, McCafferty)

Union TWP, pg. 313, 11 Jun 1870

McCarthy ⁹	John	40	b. PA
	Mary	31	b. IN
	Melissa	11	b. IA
	R	7	b. IA
	G	5	b. IA
	W	7/12	b. IA

Union TWP, Pg. 18

J. Burrow	35	b. NC	W. Burrow	70	b. VA
Ann	28	b. IA	Jane	60	b. NC
M. R. (male)	8	b. KS	Angeline	19	b. IA
Ida May	1	b. KS			

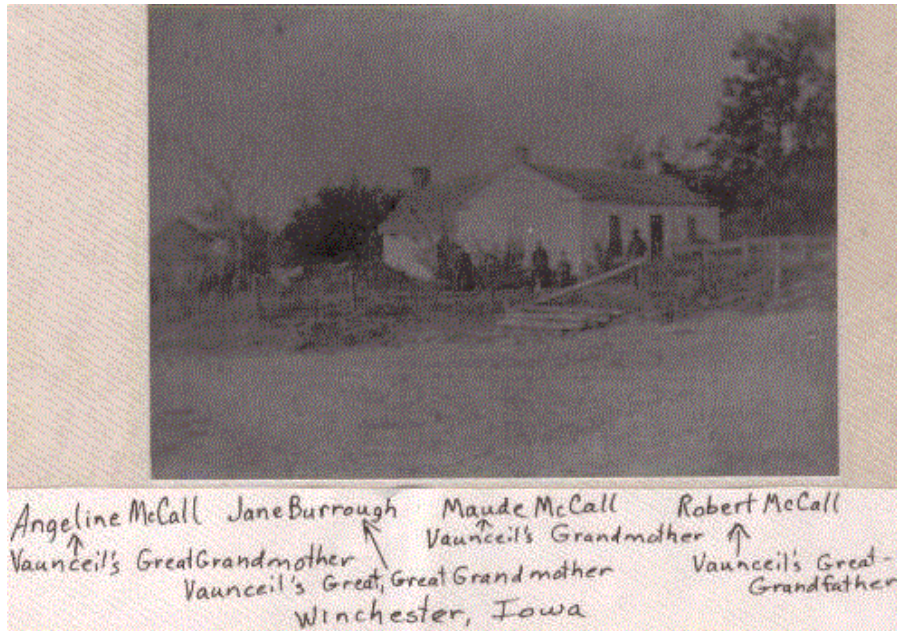

⁹ This was a lucky find – especially since McCafferty was spelled incorrectly – and the children names were incomplete. I visited Van Buren County in June 2005 – the county sits right on the Des Moines river and is a very nice place to visit.

1880 Union TWP, Van Buren Co, IA (Burrows, McCall)

Robert McCall	40	b. OH	fath Maryland
Angeline	29	b. IA	fath VA moth NC
Jennie	8	b. IA	
Manda M.	11/12	b. IA	
Jane Burrows ¹⁰	70	b. NC	

1880 St. Clair Co, MO (Burrow)

Doyal TWP, 11 Jun 1880

Allen Burrow	37	b. IA	fath VA moth NC
Minerva	35	b. PA	
Ulysses G.	16	b. MO	
Frances B.	12	b. MO	
Andrew F.	10	b. MO	
Evalena	4	b. MO	
Halla L.	9/12	b. MO (step-daughter)	
McGinnis, Rebecca	58	b. OH	

Washington TWP

Anderson Burrow	43	b. IN	fath VA moth NC
Nancy A.	42	b. PA	fath PA moth PA
Minnie E.	12	b. MO	
Keley	8	b. MO	
Lapla? A.	6	b. MO	
Lewis A.	3	b. MO	

Andrew P. Burrow	22	b. MO	fath IN moth PA
Margaret A.	17	b. MO	

1880 Sharps Creek, McPherson Co, KS (Walker)

Milan G. Walker	38	b. IN	fath ME moth ME
Nellie M.	8	b. IA	fath IN moth PA
John E.	4	b. IA	fath IN moth PA
Robert Walker ¹¹	27	b. IL	fath ME moth ME
Eva	18	b. MI	fath PA moth CAN
Leon	1	b. KS	

¹⁰ Jane Burrows, reported as widow and mother-in-law, last time seen in a census report – unfortunately did not report birth location of parents. Her husband, Williamson died in 1874 and is buried in the Winchester Cemetery, Winchester, Iowa.

¹¹ Robert Walker, half-brother to Milan (different mother).

1880 Shawnee Co, KS (McCafferty)

Margaret McCafferty ¹²	51	b. NY
James	26	b. IA
Anthony	19	b. IA
Eliza	21	b. IA
Margaret	18	b. IA
Ellen	15	b. IA
John W.	12	b. IA
Charles H.	8	b. IA
Walker, Orlin H.	10	b. MO (boarder)

1880 Palmyra TWP, Douglas Co, KS (McAfferty, Myers)

John McAfferty	50	b. PA	fath IRE	moth Scot
Mary	40	b. IN	fath NC	moth NC
G. Layfaette ¹³	15	b. IA		
Reuben	18	b. IA		
Carrie Belle ¹⁴	10	b. IA		
Melvin Myers	28	b. OH	fath OH	moth OH
Melissa ¹⁵	21	b. IA	fath PA	moth PA
Marie	1	b. KS		

1880 Gardner, Johnson Co, KS (Humbert)

George W. Humbert	43	b. OH	fath PA	moth NJ
Minerva A. ¹⁶	40	b. IN	fath VA	moth NC
John U.	19	b. IA		
Elsie U.	16	b. IA		
Minnie L.	13	b. IA		
Urley E.	12	b. IA		
Althia A.	10	b. IA		
William F.	8	b. IA		
Lydia J.	7	b. IA		
Julia O.	3	b. IA		

¹² Margaret McCafferty, widow of John McCafferty (no relationship at this time). I tracked this family from Iowa to Kansas – where they were located in the same area as John McCafferty and his family.

¹³ George (Lafe) McCafferty – this is the only record I have that shows George’s actual middle name as “Layfaette” – he was often referred to as “Lafe” McCafferty.

¹⁴ Carrie is actually Katie.

¹⁵ Melissa McCafferty Myers – oldest daughter of John and Mary Burrow McCafferty.

¹⁶ Minerva Ann Burrow Humbert – daughter of Williamson and Jane Burrow.

1885 Liberty TWP, Republic Co, KS (McCafferty)

John McCafferty	56	b. PA	Farmer
Mary	45	b. NC	
Melissa	23	b. IA	
Reuban	22	b. IA	
Lafayette	20	b. IA	
Cara Bell	17	b. IA	

1885 Alexandria, Thayer Co, NE

B. H. Walker	71	b. ME	fath ME	moth ME
C. S.	63	b. MA	fath VT	moth MA
F. B.	46	b. IN		
M. G.	42	b. IN		
J. J.	27	b. IL		
Nettie (g. dau)	13	b. IL	fath IN	moth IL
J. W? (g. son)	9	b. IA	fath IN	moth IL

1895 Fairview, Republic Co, KS (McCafferty, Myers)

John McCafferty	66	b. PA	G. L. McCafferty	30	b. IA
Mary	56	b. IA	Nellie	29	b. IL
Zella Myers	10	b. KS	Gladys	2	b. KS
			Floyd	7 mo.	B. KS

Follow up 1895 Iowa Census for Milan Walker

Milace G. Walker	
Age:	53
Race:	White
Birthplace:	Indiana
Residence:	Reierton, Fremont

1900 Riverton, Fremont Co, IA (Walker)

John E. Walker ¹⁷	b. Aug 1876 age 23	b. IL	fath IL	moth IL	Occupation: Restaurant
------------------------------	--------------------	-------	---------	---------	------------------------

1900 Belleville, Republic Co, KS (Myers, Wyckoff)

William Wyckoff	b. Mar 1867 age 33	b. MO	fath KY	moth KY	Occupation: Clerk
Lizzie Myers (widow) ¹⁸	b. Dec 1859 age 40	b. IA	fath PA	moth IA	Occupation: Cook
George A. Collins	b. Sep 1855 age 44	b. NY	fath NY	moth NY	married 13 years
Kate ¹⁹	b. Oct 1869 age 30	b. IA	fath PA	moth IA	
Myrtie O.	b. Nov 1887 age 12	b. KS			
Hazel C.	b. Aug 1892 age 7	b. KS			

¹⁷ John E. Walker, circumstantially this could be the son of Milan Walker - age fits and if I can verify that it was Milan in the 1895 Fremont Co, IA census that I will be closer to the truth. John is enumerated in the household of James H. (b. 1865) and Mattie E. Cowles (b. 1865) as a boarder. I found a record where John Walker died in St. Anthony, Fremont Co, IA on Oct 17, 1939.

¹⁸ Melissa McCafferty Myers, daughter of John and Mary McCafferty reports being widowed – but, her husband Melvin Myers is alive in 1920 Van Buren Co, in 1920 and he reports being divorced.

¹⁹ Kate is daughter of John and Mary. Kate is buried in Foster Cemetery in Shawnee Co, KS – same cemetery as her brother George.

1900 Union TWP, Van Buren Co, IA (McCall)

Robert McCall	b. Mch 1841	59 b. OH	fath OH	moth OH	married 30 years
Angelina	b. Dec 1850	49 b. IA	fath VA	moth NC	1 or 2 children living
Maud M.	b. Jun 1879	20 b. IA			

1900 Shawnee Co, KS (McCafferty, Walker)

Topeka TWP

McCafferty, George L.	Nov 1862	37	Iowa	fath PA	moth IN	married 10 years
McCafferty, Nellie	Aug 1872	27	Illinois	fath IN	moth IA	4 of 6 children living
Gladys ²⁰	Jul 1892	7	Kansas			
McCafferty, Floyd	Sept 1894	5	Kansas			
Maud	Dec 1896	3	Kansas			
Irene	May 1899	1	Kansas			

McCafferty, John ²¹	b. Oct 1828	71	PA	fath PA	moth PA	married 41 years
Mary	b. Nov 1838	61	IN	fath WV	moth NC	4 of 6 children living

Dover

McCafferty, Rueben	b. Sep 1862	37	IA	fath PA	moth IA	married 13 years
Jessie	b. Mar 1871	29	KS	fath IL	moth Wales	2 of 3 children living
Clarence E.	b. Oct 1888	11	KS			
Dora M.	b. Sep 1894	5	KS			

Mission TWP

Robert R. Walker	b. Dec 1852	47	IL	fath IN	moth MA	married 23 years
Eva	b. Apr 1860	40	MI	fath NY	moth CAN	5 of 6 children living
Leon	b. Apr 1879	21	KS			
Inez C.	b. Apr 1885	15	IL			
Edith P.	b. Mar 1887	13	NE			
Shirley W. (son)	b. Jul 1891	8	IL			
Ethel	b. Jan 1897	3	NE			
Benaiah H. (father)	b. Jul 1813	86	ME	fath ME	moth ME	widow
John G.	b. Aug 1856	43	IL	fath ME	moth ME	

1905 Topeka, Shawnee Co, KS (McCafferty)

John McCafferty	77
Mary	67

G. A. Collins	49
Kate	34
Myrtie	17
Hazel	12

²⁰ George and Nellie were the parents of my great-grandmother, Gladys Lydia McCafferty. Gladys married Orlo W. Schick in 1909 Shawnee County. In the 1910 census, a son named Kenneth is reported. In 1914, Gladys married my great-grandfather Edward Henry Grabow and had four children. Gladys married two more times before her 1985 death in Kansas.

²¹ McCafferty spelled incorrectly in census – this is one reason why finding this family in previous census records has been difficult.

1910 Salt Lake Co, UT (Pierce)

Parley W. Pierce	26	b. MO	no parents birth location provided		
Zella ²²	25	b. KS	fath IN	moth IA	2 nd marriage
Donald H.	3/12	b. UT	fath MO	moth KS	

1910 Topeka, Shawnee Co, KS (McCafferty)²³

Topeka

George L.	47	b. KS	G. A. Collins ²⁴	53 b. NY	fath NY moth NY (wd)
Maud M.	13	b. KS	Myrtle	22 b. KS	fath NY moth NY
Irene M.	10	b. KS	Hazel	17 b. KS	fath NY moth NY
Gertrude B.	8	b. KS			
Mildred J.	4	b. KS			
Floyd E.	15	b. KS			
Mrs. Gladys L. Schick	19	b. KS			
Kenneth G. (grandson)	NR	b. KS			

Mission

Ruben J. McCafferty	48	b. IA	fath PA	moth IA	married once for 23 yrs
Jessie	39	b. KS	fath IN	moth Wales	2 of 3 children living
Clarance	21	b. KS			
Dora	16	b. KS			
John McCafferty	82	b. PA	fath Scot	moth IRE	married once for 52 yrs
James Cook	24	b.OH (Hired man)			
Herbert Cook	18	b.Ark (Hired man)			

1920 Kansas City, Jackson Co, MO (Pierce, Wyckoff)

Zella Pierce (divorced)	35	b. KS	fath IN	moth IA	Housekeeper
Mrs. Lizzie Wyckoff ²⁵	60	b. IA	fath PA	moth IA	widowed lodger

²² Zella Myer daughter of Melvin and Lizzie McCafferty Myer.

²³ McCafferty spelled incorrectly in census.

²⁴ George's wife, Kate McCafferty died in 1908.

²⁵ Elizabeth Melissa McCafferty and daughter Zella Myers Pierce – Lizzy is daughter of John and Mary.

1920 Shawnee Co, KS (Humbert, McCafferty, Schick)

George L. McCafferty	53	b. IA			
Mildred	15	b. KS			
Irene	20	b. KS			
Minerva Humbert	78	b. IN	fath VA	moth NC	
Herbert Mayette	48	b. VT	fath FR	moth FR	
Mary	47	b. OH	fath FR	moth FR	
Kenneth Schick	10	b. KS	fath KS	moth KS	(Grandson)

1920 Jefferson Co, KS (McCafferty)

F. E. McCafferty	25	b. KS			
Emily B.	20	b. KS			
Floyd E., Jr.	1 3/12	b. KS			

Oskaloosa

Reuben McCafferty	51	b. IA	fath PA	moth IA	
Jesse	47	b. KS	fath IN	moth Wales	
Mary	81	b. IA	fath VA	moth SC	

1930 Topeka, Shawnee Co, KS (McCafferty)

George McCafferty	66	b. IA	fath IA	moth IA	age at first marriage 21	Teamster
Floyd (son)	36	b. KS	fath IA	moth IA	age at first marriage 23	
Floyd (g-son)	11	b. KS	fath KS	moth KS		
Homer (g-son)	9	b. KS				
Winnett D. (g-son)	4	b. KS				
Irene Webber	30	b. KS				
Ernest	10	b. KS				
Herbert Mayette	58	b. VT	fath NJ	moth NJ	age at first marriage 25	Teamster
Mary A.	57	b. OH	fath US	moth KS	age at first marriage 24	
Kenneth Schick ²⁶	20	b. KS	fath US	moth KS	age at first marriage 19	Chaffeur
Vevin	20	b. OH	fath KS	moth Cincinnati	age at first marriage 19	
Elizabeth Wyckoff ²⁷	70	b. IA	fath PA	moth IA	age at first marriage 19	

²⁶ Kenneth Lee Schick b. 26 Nov 1909 KS died 25 Apr 1989 in Calavera, CA according to California death records – I do not know if this is the same Kenneth or not.

²⁷ Elizabeth Melissa (Lizzie) McCafferty Myers Wyckoff, daughter of John and Mary McCafferty, sister of George L. McCafferty

1940 Topeka, Shawnee Co, KS (McCafferty)

George L. McCafferty	74	Wd.	b. IL	
Irene Whitey (dau)	38		b. KS	Braille transcriber
Ernest Weber (g-son)	19		b. KS	Caddy



George McCafferty and grandson Terry Davis

In Search of the John McCafferty Family

1840 Linn Co, IA (John McCafferty)

Males 1 under 5, (1) 5-10 yrs, (1) 10-15 yrs, (1) 30-40

Females 1 under 5, (1) 5-10 yrs, (1) 10-30 yrs

1850 North Shenango, Crawford Co, PA

Betsy McCaferty	51	b. PA
David	28	b. PA
Sarah	28	b. PA
James	26	b. PA
Miller	24	b. PA
John	22	b. PA
William	21	b. PA
Joseph	16	b. PA
Elizabeth	12	b. PA
Samuel	9	b. PA
Lorina	6	b. PA

1850 Alleheny Ward 4, Allegheny, PA

Jane McCafferty	49	b. IRE
Elizabeth	20	b. PA
Mary	18	b. PA
Margaret	17	b. PA
Wsactha	15	b. PA
Ann	13	b. PA

1850 Henry Co, IA Census

Bethias M. McCafferty	41	b. OH
Mary	36	b. OH
Johnathan	15	b. OH
George	11	b. OH
William	4	b. OH
Mary A.	1	b. IA

George G. McCafferty ²⁸	25	b. OH
Susan	18	b. PA
Ellemia	2	b. PA
Sarah	6/12	b. PA

Aug 1850 Linn Co, IA Census

John McAferty	44	b. OH
Lutitia	39	b. VA
James	20	b. OH
Elizabeth	19	b. OH
Benjamin	15	b. IL
Mary	13	b. IL
William	11	b. IA
Marion (male)	9	b. IA

Jul 1860 Lee County, IA

John McCaffery	32	b. Ireland
Margaret	30	b. Ireland
Mary	10	b. Ireland
John	8	b. Iowa
Bridget	3	b. Iowa

29 Aug 1860 Scott TWP, Henry Co, IA

Geo McCafferty	35	b. OH
Susan	32	b. PA
Henry	8	b. IA
Josephine	6	b. IA
Johnathan	2	b. IA

²⁸ George G. McCafferty m: Susannah Shoff 5 Mar 1848 in Clark Co, OH
Burrow and McCafferty - 16

1860 Lee Co, IA

John McCaffrey	41	b. Ireland
Bridget	38	b. Iowa

Hugh McCafrey	60	b. Ireland
Catherine	60	b. Ireland
Mary	30	b. Ireland
Grace	25	b. Ireland
Bridget	18	b. Ireland
Frank	13	b. Ireland
Kate	13	b. Ireland
Secilia?	9	b. Ireland

Bridget McCafferty	16	b. Ire
--------------------	----	--------

enum. with Elliot and Mary South?

7 Jun 1860 English TWP, Keokuk Co, IA

James McCafferty	49	b. PA
Fannie	46	b. PA
Samuel	19	b. OH
Elizabeth	16	b. OH
Jane L.	14	b. OH
John	12	b. OH
Mary J.	8	b. OH
Lydia A.	5	b. IA

1860 Scott TWP, Henry Co, IA

Nathan McCafferty	49	b. OH
Mary	45	b. OH
Leo	20	b. OH
Wm	14	b. OH
Mary	10	b. IA

Johnathan McCafferty	25	b. OH
Margaret	23	b. OH
Nat	4/12	b. IA

Aug 1860 Union TWP, Clayton Co, IA

James McCafferty	63	b. Ire
Peggy	?	b. Ire
Ellen?	23	
Charles?	21	
John	20	
James	19	
Mary A.?	17	
Sarah J.	10	b. IN?
Margaret	8	b. IN?
William	7	b. IA
Ann?	6	b. IA

1860 Pleasant Valley TWP, Fayette Co, IA - pg. 96

John McCafferty	35	b. Ire
M. A.	35	b. Ire
James	6	b. IA
Edward	4	b. IA
Anthony	3	b. IA
Rosa	5	b. IA
E. J.	1	b. IA

1870 Cox Creek TWP, Clayton Co, IA

Patrick McCafferty	24	b. PA
Mary	21	b. NY
John	1	b. IA

1870 Boardman, TWP, Clayton Co, IA

John ????	50	b. Ire
John McCafferty	47	b. Ire
Eliza	46	b. Ire
Hugh	26	b. PA
Charles	23	b. PA
Anthony	17	b. Michigan
Susan	15	b. IA
John	12	b. IA
Sarah	10	b. IA
Rusan?	8	b. IA

Jul 1870 English River TWP, Keokuk Co, IA

James McAfferdy	57
Fanny	52
John	22
Sarah	22
Lydia	15

2 Aug 1870 Farmersburg, Clayton Co, IA

Margaret McCafferty	41	b. NY
Rosa	19	b. IL
James	16?	b. IL
Edward	15	b. IL
Anthony	13	b. IA
Eliza	11	b. IA
Margaret Ann	9	b. IA
Mary E.	4	b. IA
John W.	2	b. IA
Charles H.	1/12	b. IA

1870 Scott TWP, Henry Co, IA

Jonathan McCofferty	35	b. OH
Margaret	32	b. OH
Mathias E.	10	b. IA
Oliver R.	8	b. IA
David W.	6	b. IA
Lewis J.	4.	b. IA
William	2	b. IA
Charles E.	1	b. IA

William McCofferty	23	b. OH
Vashti?	21	b. IA
Clara E.	1	b. IA

Mathew McCofferty	61	b. OH
Mary	19	b. OH
Mary A.	19	b. IA

1870 Preston TWP, Jasper Co, MO pg 168

McCafferty, Geo G.	45	b. OH
Susan	39	b. PA
Henry	18	b. IA
Josephine	16	b. IA
John W.	13	b. IA

Obituaries

Bridget McCafferty (abt 1827- 1908)²⁹

Mrs. Bridget McCafferty, 80 years of age, died at her home, 200 Kansas avenue, Saturday night of a complication of troubles. The funeral will be held Tuesday morning at 9 o'clock from the Church of the Assumption.

Deaths and Funerals section, 6 Jan 1908 (death date 5 Jan 1908)

John McCafferty (1829 – 1915)

John McCafferty, age 84, died this morning at the home of his son, R.J. McCafferty, in Seabrook. The funeral will be held at 10:30 o'clock tomorrow morning from the Seabrook Congregational church. Interment will be in Mount Hope cemetery. Mr. McCafferty lived for many years in Quinton Heights and is known to all the residents of that district. He has lived in Kansas for 30 years. He is survived by his wife, one daughter, Mrs. Lizzie Wycoff; two sons, R.J. McCafferty and G.L. McCafferty, all of whom live near Topeka. Mr. McCafferty was born in Pittsburgh, Pa., October 18, 1829.

Deaths and Funerals section, 14 June 1915

Reuben J. McCafferty (1862 – 1950)

G.L. McCafferty of 2616 Central Park has received word of the death of his brother, Reuben McCafferty, 88, in Omaha. Services were held there Wednesday, and body will be brought to Topeka for burial in Mount Hope cemetery. Mr. McCafferty was a retired farmer in the Seabrook area before leaving Topeka about 30 years ago.

Reuben McCafferty article, 21 Dec 1950 (death date 19 Dec 1950)

Leon Pierce (1913 – 1960)

Leon Pierce, radio technician for the Nevada State Highway Department, was dead on arrival at Washoe Medical Center Saturday. He was 47.

Mr. Pierce was associated with the Nevado Sporting Goods Store for nine years before employment with the highway department. He lived in Reno for the last 18 years.

Mr. Pierce was a member of the Washoe Lodge No 35, F&AM Scottish Rite and Kerak Temple of the Shrine, and the Civil Air Patrol. He was a native of Springville, Utah.

He was the husband of Mrs. Jeanette Pierce of Reno, father of Joyce and Wayne Pierce of Reno, son of Parley W. Pierce of Salt Lake City, Utah, brother of Howard Pierce of Oakland, Helen Player of Phoenix, Ariz, Paul Pierce of Washington and Clyde Pierce of Salt Lake City.

Friends are invited to attend funeral services at the home, chapter of Ross-Burke Co, at 11 a.m. Wednesday, under the direction of Washoe Lodge No 35 and the Church of Latter-day Saints.

Cremation will follow at the Mountain View Crematory.

Nevada State Journal, Reno, Nevada, page 9, Tuesday Morning, November 8, 1960

Mildred June McCafferty Palmer (1905-2000)

Mildred June Palmer, 95, of Las Vegas died Wednesday in Las Vegas. She was born June 20, 1906, in Kansas. A resident for one year, she was a restaurateur.

She is survived by one daughter, Darlene Hobart of Bangor, Maine; three grandchildren and six great-grandchildren.

No local services are scheduled. Hites Funeral Services, 438 W. Sunset Road, Henderson, is handling arrangements.

September 15, 2000 Las Vegas Sun News

²⁹ I can not account for the Bridget McCafferty that died around the same time as George Lafe McCafferty's wife, Nellie. She could be a sister-in-law to John, an ex-wife, or may not have a relationship to him at all.

Nellie Walker McCafferty (1872 – 1908)³⁰

Mrs. N.M. McCafferty, aged 36 years, wife of G.L. McCafferty, died at her home on the Burlingame road at 2 o'clock yesterday afternoon of consumption, after an illness of seven months. The funeral will be held at 10 o'clock Friday morning from the residence. The services will be conducted by the Rev. Mrs. McKinstry of the Christian Science church. Interment will be in Foster's cemetery.

Deaths and Funerals section, 19 Mar 1908 (death date 18 Mar 1908)

Gladys L. McCafferty Garoutte (1892 – 1985)

Mrs. Gladys L. Tenpenny Garoutte, 93, Oskaloosa, died Sunday, Sept. 22, at a Topeka hospital. She was born July 13, 1892, at Belvue, the daughter of Lafe and Nellie Walker McCafferty. She spent most of her life in Jefferson County but also lived in Topeka and 18 years at Goodland.

Mrs. Garoutte was a member of the United Methodist Church and Order of Rebekahs, both of Goodland; and of Rebekah Lodge No. 747 at Oskaloosa.

She was married to Taylor Tenpenny in February 1930, at Perry. He died Dec. 14, 1954.

She married Lenard Garoutte in November 1960, at Goodland. He died Jan. 6, 1979.

Survivors include two daughters, Mrs. Avis Cowhick, Topeka, and Mrs. Ruth Smith, Rustin, Calif., four sons, William D. Grabow, Silver Bay, Minn., Eugene Grabow, Palm Springs, Calif., Robert Grabow, Ventura, Calif., and Jerry Tenpenny, Ferrelview, Mo.; a sister, Mrs. Micki Palmer, in California; 17 grandchildren, 35 great-grandchildren and two great-great-grandchildren.

Services will be at 2 p.m. Tuesday at Hampton-Barret Funeral Home, Oskaloosa. Burial will be in Underwood Cemetery at Williamstown. Mrs. Garoutte will lie in state from 10 a.m. today until the service hour at the funeral home. Memorial contributions may be made to the Oskaloosa Public Library.

Taylor Tenpenny. (1880 – 1954)

Taylor TENPENNY, 74, died at his home in Oskaloosa, Wed. the 15th. He was born near Williamstown and lived in Williamstown and Oskaloosa all his life. Survivors include his wife, Gladys, of the home; one son, Jerry with the armed services in Korea; one daughter, Mrs. Avis COWHLICK of Topeka; five stepchildren, Mrs. Ruth SMITH of Topeka, Robert and Eugene GRABOW of Altadena, Calif.; Billy GRABOW of Grand Rapids, Minn.; and Kenneth SHRICK of Kingman, Ariz.; three brothers, Pat and Ben Tenpenny of Williamstown, and Jim Tenpenny of Oskaloosa.

The Perry Mirror

Thursday December 23, 1954

Irene M. McCafferty Neely (1900 – 1980)

Mrs. Irene Mary Neeley, 80, 1741 Burnett Road, died of natural causes Thursday at her home. She was born May 15, 1900, at Belleville, the daughter of George and Nellie Walker McCafferty. She lived most of her life at Topeka. She was married to Curtis Neeley, April 10, 1943, at Topeka. He survives. Other survivors include a son, Ernest Weber, 2514 James Court; a stepson, Wayne Neeley, Topeka; three sisters, Mrs. Gladys Garoutte, Oskaloosa, and Mrs. Mildred Palmer and Mrs. Evelyn Anderson, both of Vista, Calif.; five grandchildren; seven great-grandchildren; and two step grandsons. Services will be at 2 p.m. Saturday at Parker-Price Mortuary. Burial will be in Mount Hope Cemetery, Topeka.

Topeka Capital Journal, Dec 12, 1980, pg 37

Darlene D. Palmer Hobart (1947-2003)

DARLENE D. HOBART (06/17/2003)

BANGOR - Darlene D. Hobart, 55, died June 15, 2003, at a Bangor hospital. She was born June 23, 1947, in Oakland, Calif., the daughter of Parker and Mildred (McCafferty) Palmer. Surviving are three children.

³⁰ When I found the headstone of George and Nellie McCafferty, I learned that George was born 1864 and died in 1953 - I was unable to locate an obituary because I did not have his exact death date. The death date on the headstone for Nellie was incorrect - it was marked as 1907.

Cemetery Records

Van Buren County, IA (Burrow, McCall, McCafferty)

Winchester

Williamson Burrow 1800 – 1874

Jane Burrow 1804 – 1895

Robert McCall 20 Mar 1840 – 15 Mar 1916 father Co. H. 5 Ia. Inf.

Angeline 28 Dec 1850 – 6 Nov 1926 mother

Jennie Willella d. 7 Dec. 1881 10y. 2m. d/o Robert and Angie



Miller Chapel

Benjamin Burrow d. 12 Oct. 1859 61y. brother of Williamson Burrow

Charley W. McCafferty d. 17 Mar. 1874 7m 1d.

James M. d. 14 Nov. 1860 9m. 16d. children of John and Mary A.

Headstone Pictures

Mount Hope Cemetery, Topeka, Shawnee Co, KS



John McCafferty (1829 – 1915)



Mary McCafferty (1838 – 1920)



Ruben J. (1862 – 1950) and Jessie S. McCafferty (1871 – 1934)



Elizabeth (Lizzie) Melissa McCafferty Wyckoff died. May 18, 1942

Underwood Cemetery, Williamstown, Jefferson Co, KS (Garoutte)



Glydys Lydia McCafferty Shick Grabow Tenpenny Garoute (1892 – 1985)

Foster Cemetery, Topeka, Shawnee Co, KS



Nellie M. (1870 – 1907) and George L. McCafferty (1864 – 1953)³¹
(1869-1908)



Kate B. McCafferty Collins

³¹ Nellie's death date incorrect and George's birth date incorrect on headstone
Burrow and McCafferty - 23

Miscellaneous Records

John and Mary McCafferty 57th Anniversary

Mr. and Mrs. John McCafferty celebrated the fifty-seventh anniversary of their wedding on September 29 at the home of their son, R. J. McCafferty, in Seabrook. Mr. and Mrs. McCafferty moved to Kansas more than thirty years ago from Van Buren county, Iowa, where they were married. They have twenty living descendants—three children, twelve grandchildren and five great-grandchildren. Mr. McCafferty will be 85 years old on October 18 and his wife will be 76 on November 24. Only relatives were present at the celebration, including Mrs. M. A. Humbert³², Mrs. Frank Leach³³, Mrs. George French, Mrs. Lissie Wyckoff³⁴, Mrs. Ed Metzdorf, Mrs. R. Humphreys³⁵, Marjorie Metzdorf, Irene, Betty and Mildred McCafferty³⁶, Mrs. Zella Pierce³⁷, Leon Pierce, Mr. and Mrs. R. J. McCafferty and son, C. E. McCafferty³⁸.

October 4, 1914 Topeka Daily Capital Kansas News

Russell and Avis Cowhick 50th Anniversary

Russell "R.B." and Avis A. Cowhick, Topeka, will celebrate their 50th wedding anniversary at a reception from 2 to 4 p.m. May 2 at Our Savior's Lutheran Church, 2021 S.W. 29th. Avis Tenpenny and Russell Cowhick were married April 24, 1954, in St. Joseph, Mo. Hosts will be their children and grandchildren, Susan and Dick Decker, Oskaloosa; Kent and Missy Cowhick, Topeka; Jenica and Rich Jones, Topeka; Jayma and Henry Alcalá, Tonganoxie; Jared Decker, Oskaloosa; Chris Cowhick, Topeka; and Erica Cowhick, Topeka. The couple have one great-grandson, Coby Jones. Mrs. Cowhick retired in 1990 from American General Life and Accident Insurance Co. She is a wedding coordinator and a volunteer at St. Francis Health Center and Auxiliary, and the ERC Designers' Showhouse. Mr. Cowhick retired in 1989 from Goodyear Tire & Rubber Co. after 37 years of service. He is employed by the state of Kansas as assistant sergeant of arms in the Kansas House of Representatives. They request no gifts.

M. A. Humbert Birthday Party

Mrs. W. F. Stalel, 1483 Boswell avenue, gave a double birthday party Wednesday afternoon in honor of her mother, Mrs. M. A. Humbert, and Alonzo Stone. The party was given in remembrance of the birth of a daughter to Mr. and Mrs. Earl Leach, which makes Mrs. Stalel, grandmother, and Mrs. Humbert great grandmother. Refreshments were served by Mrs. Stalel, assisted by Miss Edith French and Miss Olive Fleck. Those present were: Mrs. M. A. Humbert, Mrs. Comstock, Mrs. Stewart, Mrs. Purdue, Mrs. Ward, Mrs. Holcomb, Mrs. Guyhart, Mrs. G. T. Mattingly, Mrs. Frank Humbert, Mrs. J. Reed, Mrs. Donalds, Mrs. Leach, Mrs. Spring, Mrs. Whitney and daughter, Miss Edith French, Miss Olive Fleck, Mr. and Mrs. R. Reed, Mr. and Mrs. Stone and Rev. J. Trecise.

April 29, 1911 Topeka Daily Capital News

³² Minerva A. Burrow Humbert, sister of Mary Burrow McCafferty.

³³ Elsie U. Humbert Leech, wife of Frances W. Leech – daughter of Minerva Burrow and Mary McCafferty's niece. Elsie's sister Minnie, also present, married George S. French.

³⁴ Elizabeth (Lissie) Melissa McCafferty Wyckoff, daughter of George L. in attendance with daughters Zella Pierce, Mabel Metzdorf and Mabel's daughter Marjorie.

³⁵ Hazel Collins Humphreys, wife of Rene duGarde Humphreys was daughter of Kate and sister of Lizzie.

³⁶ Irene, Betty and Mildred are daughters of George L. McCafferty, grandchildren of John and Mary.

³⁷ Zella Myers Pierce, wife of Paley William Pierce and daughter of Lissie McCafferty Wyckoff – Leon Pierce is infant son of Parley and Zella's (1913-1960).

³⁸ Reuben and Jessie Steven McCafferty and son Clarence E., Reuben is son of John and Mary.

Clarence E. McCafferty Who's Who in Nebraska

McCAFFERTY, CLARENCE E: County Superintendent of Schools; b Republic Co, Kas Oct 25, 1888; s of Reuben J McCafferty-Jessie Stevens; ed near Topeka Kas; Washburn Acad; Washburn Coll, Topeka, BA 1915; U of Wyo, MA 1930; m Alma Dasher May 28, 1917 Minden; s James, Steven; d Marion G; 1915-22 science tchr & coach, Minden HS; 1922-30 chemistry & physics tchr, Alliance HS; tchr summer of 1917 & 1925 at Warrensburg Mo Tchrs Coll; naturalist at Yellowstone Natl Park summers of 1929-31; 1930-33 worked with taxidermy & tree surgery, Alliance; 1933-34 supt of schs, Lakeside; 1935- Box Butte Co supt; Panhandle Co Supts Assn, treas; NSTA; Neb Audubon Soc; AOUIW, past master workman at Topeka Kas; AF&AM 183; Presby Ch; Indep; hobby, clay modeling of prehistoric life, won awards at N Y Worlds Fair 1939 with prehistoric clay models; originator portable ednl dioramas, geographical & hist; off Courthouse; res 1001 Box Butte, Alliance.
NEGenWeb Project - Box Butte County
Who's Who in Nebraska, 1940

Humbert-Stahl Marriage

The marriage of Miss Kate Humbert, daughter of Mr. and Mrs. G. W. Humbert, and Mr. W. F. Stale, was solemnized Wednesday evening, November 13, at the home of the bride's parents, six miles southwest of the city. It was 8 o'clock as the bride and groom entered the parlor to the music of Mendelssohn's wedding march played by Miss Nellie Rose. The ceremony was performed by Rev. Mr. Hitchcock, before a screen of evergreen and white chrysanthemums that was further ornamented with boxes of white satin ribbon.

The bride wore a gown of ashes of roses silk trimmed in pale yellow brocade and cream lace. Her flowers were white chrysanthemums.

About seventy-five guests were present, and after offering congratulations to Mr. and Mrs. Stahl, they were served with a daintily prepared supper.

The groom is a nephew of County Treasurer Stahl and both he and his bride have many friends who wish them a long, happy, and prosperous life. They will reside on their farm three miles northwest of Auburn. The guests from a distance were Miss Maude McCall of Iowa, Misses Lela and Myrtle Humbert of Winfield, Miss Mary Simmons of Lawrence, Mr. Clarence Bunker of Iowa and Mr. and Mrs. McCafferty of Meriden Kan.

Miss Simmons of Lawrence received the bride's bouquet.

November 24, 1895 Topeka Daily Capital

Collins-Humphreys Marriage

The marriage of Miss Hazel Collins and Mr. Rene du Garde Humphreys was quietly solemnized Wednesday morning at the Grace Cathedral church by Dean Kaye. Mr. and Mrs. Humphreys will be home after September 1 at 205 Harrison Street.

Jun 16, 1911 Topeka Daily Capital

Mrs. W. H. Wyckoff announces the engagement of her niece, Miss Hazel Collins, to Mr. Rene Dewgard Humphreys, the wedding to take place June 14.

May 12, 1911 Topeka Daily Capital Engagement

Beth McCafferty Letter to Santa

My Dear Santa Claus: I am a sweet little girl of 7 winters and I love you very much. I have 3 sisters older than myself and one younger. I will be so glad when you come on Christmas Eve, as I want a doll, pair of hair ribbons, set of doll dishes, new dress, a fur hood and some candy and nuts. Hoping you will bring me what I want and not forget me. I remain your little girl
Beth McCafferty, Route 7, Topeka Kansas.

December 20, 1908 Topeka Daily Capital

Mr. and Mrs. Frank Leech Celebrate Anniversary

Twenty-fifth Anniversary of Marriage Attended by Many Who Were Present at Original Service.

Mr. and Mrs. Frank Leech celebrated Christmas and the twenty-fifth anniversary of their marriage Christmas evening at their home, 2044 West street, and about thirty guests gathered to speed the couple on their second quarter century of wedded life.

It was just such a day as this twenty-five years ago yesterday, according to the testimony last night of those who remembered Frank's marriage to Elsie Humbert, there were some present who attended the wedding in Coffee County. The snow was deep and the wind blew a gale the Christmas night Rev. M. M. Culpepper joined for life Mr. and Mrs. Leech and Mr. and Mrs. George S. French at a double wedding. The last named couple now reside in Holly, Colo., but their son, Mr. Paul French, was present last night. Mr. and Mrs. Rueben McCafferty of Seabrook, who witnessed the original ceremony, were also present.

Though this was the silver anniversary, the children of Mr. and Mrs. Leech anticipated another twenty-five years of married life by presenting their father and mother with gold watches.

There was substantial evidence of the silver anniversary, however, in the many beautiful presents from friends and relatives which filled a center table in the parlor.

Quite a number of friends from outside the state sent letters regretting their inability to be present and the heavy snow prevented others, intending to come, from joining the celebration.

At a late hour the guests departed wishing their host and hostess many happy anniversaries of their wedding and many opportunities to celebrate with them the event of future Christmases.

The following were present: Mr. and Mrs. R. W. Eaton, Mr. and Mrs. G. T. Mattingley, Mr. and Mrs. O. K. Swayze, Mr. and Mrs. Frank W. Humbert, Mrs. M. A. Humbert, Mrs.

Elizabeth Whitney, Mr. and Mrs. J. E. Mathews, Mr. and Mrs. Reuben McCafferty, Miss Dora McCafferty, Mr. Charles Bunker, Miss Elsie Bunker of Salem, Ia., Mr. Paul French, Miss Alice McKee, Mr. Wiley E. Humbert, Mrs. Wyckoff, Mr. and Mrs. Robert Patterson, Miss Marjorie Patterson, Mr. and Mrs. Charles Whitney, Miss Mary Humbert, Mr. Ray Leech, and Mr. Earl Leech.

Newspaper Extracts

McCAFFERTY Floyd E Cpl Army 12 Sep 1894 206 Topeka KS

The Oskaloosa Independent

Thursday

December 28, 1944

Miss Geraldine DICK and Miss Avis TENPENNY visited Mrs. Kenneth DAVIS and children of Topeka from Friday to Sunday.

The Oskaloosa Independent

Thursday

October 2, 1941

Mr. and Mrs. Kenneth DAVIS and sons of Topeka spent Monday evening at the Taylor TENPENNY home.

Champion Bread Makers – Irene McCafferty

CHAMPION BREAD MAKERS



Jefferson county champion bread-making team. From left to right: Nettie Howard, Irene McCafferty and Velma Dennis.

These three Oskaloosa girls are the champion bread-makers of Jefferson county and were selected by Prof. Otis Hall, of the Kansas State Agricultural college, to compete for the state championship. The girls are affiliated with the extension department of the agricultural college, which has established

boys' and girls' clubs over the state. The girls are Nettie Howard, captain; Irene McCafferty and Velma Dennis, lieutenants. They all live at Oskaloosa. Public demonstrations of their ability to make breads and muffins have been given at Valley Falls and Oskaloosa.

October 13, 1918 Topeka Daily Capital

Death Certificate of John McCafferty

PLACE OF DEATH.		STATE OF KANSAS. 89 828	
County <u>Shawnee</u>		STATE BOARD OF HEALTH—DIVISION OF VITAL STATISTICS.	
Township <u>Missouri</u>		STANDARD CERTIFICATE OF DEATH. 365	
City <u>Five miles South West of Topeka</u>		Registered <u>89-6</u>	
Full Name <u>John McCafferty</u>		(If death occurred in a hospital or institution, give its NAME instead of street and number.)	
PERSONAL AND STATISTICAL PARTICULARS.		MEDICAL CERTIFICATE OF DEATH.	
1 Sex <u>Male</u>	2 Color or Race <u>White</u>	3 Single, Married, Widowed, or Divorced. <u>Married</u>	4 Date of Death <u>Jan 14</u> 191 <u>5</u>
5 Date of Birth <u>Oct 28-1829</u>		17 I HEREBY CERTIFY, That I attended deceased from <u>Home not seen him for one year</u> 191 <u>1</u> to <u>1915</u>	
6 Age <u>85</u> yrs <u>7</u> mos <u>17</u> ds.		that I last saw him alive on <u>1911</u>	
7 Occupation <u>Retired Farmer</u>		and that death occurred on the date stated above, at <u>7 P.M.</u>	
8 Birthplace <u>Alleghany County Pa.</u>		The CAUSE OF DEATH* was as follows: <u>Valvular Heart Disease</u>	
9 Name of Father <u>Mr. McCafferty</u>		18 Length of Residence (for hospitals, institutions, transients, or recent residents).	
10 Birthplace of Father <u>Scotland</u>		At place of death <u>24</u> yrs <u>—</u> mos <u>—</u> ds. In the <u>30</u> yrs <u>—</u> mos <u>—</u> ds.	
11 Maiden name of Mother <u>W. H. H. H.</u>		Where was disease contracted, if not at place of death? <u>Home</u>	
12 Birthplace of Mother <u>Scotland</u>		Former or usual residence <u>Five miles South West of Topeka</u>	
13 The above is true to the best of my knowledge.		19 Place of Burial or Removal <u>St. Mary's Cemetery</u>	
(Informant) <u>Mrs. R. J. McCafferty</u>		Date of Burial <u>Jan 15</u> 191 <u>5</u>	
(Address) <u>Topeka, Kas. R. F. D. #7</u>		20 Undertaker <u>W. H. H. H.</u>	
14 <u>June 15</u> 191 <u>5</u>		Address <u>Topeka Kas</u>	
5-2140		Registrar.	

Death Certificate of Mary McCafferty

PLACE OF DEATH:		STATE OF KANSAS 44 1525	
County	Jefferson	STATE BOARD OF HEALTH—DIVISION OF VITAL STATISTICS	
Township	Shelburne	STANDARD CERTIFICATE OF DEATH	
City	No. _____ street _____	Registered ward No. _____	
Full Name <u>Mary Anne McCafferty</u>		(If death occurred in a hospital or institution, give its NAME instead of street and number.)	
PERSONAL AND STATISTICAL PARTICULARS			
Sex <u>F</u>	Color or Race <u>W</u>	<input checked="" type="checkbox"/> Single <input type="checkbox"/> Married <input type="checkbox"/> Widowed <input type="checkbox"/> Divorced (Write the word.)	
Date of Birth <u>Nov 24 1898</u>		Date of Death <u>Dec 15 1920</u>	
(Month) (Day) (Year)		(Month) (Day) (Year)	
Age <u>22</u> yrs. mos. ds. or min.		I HEREBY CERTIFY, That I attended deceased from <u>Dec 1st 1920</u> to <u>Dec 15th 1920</u> that I last saw her alive on <u>Dec 15th 1920</u> and that death occurred on the date stated above, at <u>9 a.m.</u> The CAUSE OF DEATH* was as follows: <u>Bright's Disease</u> <u>170</u> (Duration) <u>6</u> yrs. mos. ds. Contributory (Secondary) <u>Heart disease</u> (Duration) <u>4</u> yrs. mos. ds. (Signed) <u>W. M. Strauss</u> M. D. <u>Dec 15th 1920</u> (Address) <u>Oskaloosa, K.</u>	
Occupation.		* State the Disease Causing Death, or in deaths from Violent Causes state (1) Means of Injury; and (2) whether Accidental, Suicidal, or Homicidal.	
(a) Trade, profession, or particular kind of work.		18 Length of Residence (for hospitals, institutions, transients, or recent residents).	
(b) General nature of industry, business, or establishment in which employed (or employer).		At place of death yrs. mos. ds. In the State yrs. mos. ds.	
Birthplace (State or country.) <u>Dorinda</u>		Where was disease contracted? If not at place of death!	
10 Name of Father <u>William Burrow</u>		Forme: or usual residence _____	
11 Birthplace of Father (State or country.) <u>North Carolina</u>		19 Place of Burial or Removal <u>Shelburne</u> Date of Burial <u>1921</u>	
12 Maiden name of Mother <u>Hermie Munn</u>		20 Undertaker <u>W. H. Munn</u> Address <u>Shelburne</u>	
13 Birthplace of Mother (State or country.) <u>Dorinda</u>			
14 The above is true to the best of my knowledge.			
(Informant) <u>W. H. Munn</u>			
(Address) <u>Shelburne</u>			
15 <u>W. F. Leach</u> Registrar			

Death Certificate of George L. McCafferty

KANSAS STATE BOARD OF HEALTH Division of Vital Statistics		CERTIFICATE OF DEATH	
Birth No.		NOV 9 1953	Registrar's No. 3972
1. PLACE OF DEATH a. COUNTY <u>Shawnee</u>		2. USUAL RESIDENCE (Where deceased lived. If institution: residence before admission). a. STATE <u>Kansas</u> b. COUNTY <u>Shawnee</u>	
b. CITY (If outside corporate limits, write RURAL and give township) <u>Topeka</u>		c. CITY (If outside corporate limits, write RURAL and give township) <u>Topeka</u>	
d. FULL NAME OF (If not in hospital or institution, give street address or location) <u>Stormont-Vail Hospital</u>		d. STREET ADDRESS (If rural, give location) <u>2616 Central Park</u>	
3. NAME OF DECEASED (Type or Print) a. (First) <u>George</u> b. (Middle) <u>Lafe</u> c. (Last) <u>McCafferty</u>		4. DATE OF DEATH (Month) (Day) (Year) <u>October 31, 1953</u>	
5. SEX <u>male</u>	6. COLOR OR RACE <u>white</u>	7. MARRIED, NEVER MARRIED, WIDOWED, DIVORCED (Specify) <u>widowed</u>	8. DATE OF BIRTH <u>NOV. 19, 1864</u>
10a. USUAL OCCUPATION (Give kind of work done during most of working life, even if retired) <u>farmer (ret)</u>		10b. KIND OF BUSINESS OR INDUSTRY <u>General farming</u>	9. AGE (In years last birthday) <u>88</u>
11. BIRTHPLACE (State or foreign country) <u>Republican County, Iowa</u>		12. CITIZEN OF WHAT COUNTRY? <u>USA</u>	
13. FATHER'S NAME <u>John McCafferty</u>		14. MOTHER'S MARDEN NAME <u>Mary McCall</u>	
15. WAS DECEASED EVER IN U. S. ARMED FORCES? (Yes, no, or unknown) (If yes, give war or dates of service) <u>No</u>		16. SOCIAL SECURITY No.	
17. INFORMANT <u>Mrs. Mildred Palmer</u>			
18. CAUSE OF DEATH Enter only one cause per line for (a), (b), and (c) * This does not mean the mode of dying, such as heart failure, asphyxia, etc. It means the disease, injury, or complication which caused death.		MEDICAL CERTIFICATION I. DISEASE OR CONDITION DIRECTLY LEADING TO DEATH* (a) <u>Carcinoma of liver (metastatic)</u> ANTECEDENT CAUSES Morbid conditions, if any, giving rise to the above cause (a) stating the underlying cause last. DUE TO (b) <u>Primary source not yet known</u> DUE TO (c) <u>1562</u> II. OTHER SIGNIFICANT CONDITIONS Conditions contributing to the death but not related to the disease or condition causing death	
19a. DATE OF OPERATION <u>Oct. 27-1953</u>		19b. MAJOR FINDINGS OF OPERATION <u>Obstructive jaundice carcinoma of liver</u>	
20. AUTOPSY? Yes <input checked="" type="checkbox"/> No <input type="checkbox"/>			
21a. ACCIDENT SUICIDE HOMICIDE (Specify)		21b. PLACE OF INJURY (e.g., in or about house, farm, factory, street, office bldg., etc.)	
21c. (CITY, TOWN, OR TOWNSHIP) (COUNTY) (STATE)		21d. TIME (Month) (Day) (Year) (Hour) (Minute) (Second) <u>8:00 am</u>	
21e. INJURY OCCURRED while at work <input type="checkbox"/> not while at work <input type="checkbox"/>		21f. HOW DID INJURY OCCUR?	
22. I hereby certify that I attended the deceased from <u>Oct 23</u> 19 <u>53</u> to <u>Oct 31</u> 19 <u>53</u> that I last saw the deceased alive on <u>Oct 30</u> 19 <u>53</u> , and that death occurred at <u>8:00 am</u> from the causes and on the date stated above.			
23a. SIGNATURE (Degree or title) <u>Chirac L. Lase M.D.</u>		23b. ADDRESS <u>515 Mills Bldg. Topeka Kans.</u>	
23c. DATE SIGNED <u>Oct 31-1953</u>			
24a. BURIAL, CREMATION, REMOVAL (Specify) <u>Burial</u>		24b. DATE <u>Nov. 2, 1953</u>	
24c. NAME OF CEMETERY OR CREMATORY <u>Foster Cemetery</u>		24d. LOCATION (City, town, or county) (State) <u>Topeka, Kansas</u>	
25. FUNERAL DIRECTOR <u>Wall-Diffenderfer Mortuary, Topeka, Kans</u>		ADDRESS <u>693 - G - O</u>	
DATE REC'D BY LOCAL REG. <u>11-2-53</u>		REGISTRAR'S SIGNATURE <u>Edwin R. Jones</u>	

Descendants of Henry Murray (1735-1804)

Generation 1

1. **HENRY¹ MURRAY** was born in 1735 in AUGUSTA CO, VA. He died in 1804 in DAVIDSON CO, TN. He married Rosanna ARMSTRONG, daughter of Thomas ARMSTRONG and Mary Ann Lafferty STEWART, on 19 Aug 1758 in AUGUSTA CO, VA. She was born in 1740 in AUGUSTA CO, VA. She died in 1825 in AUGUSTA CO, VA.

Henry MURRAY and Rosanna ARMSTRONG had the following child:

2.
 - i. **JAMES² MURRAY** was born in 1780. He died in 1837 in CAMPBELL CO, TN. He married BARBARA SHARP. She was born about 1781 in North Carolina. She died on 03 Mar 1895 in UNION CO, TN.

Generation 2

2. **JAMES² MURRAY** (Henry¹) was born in 1780. He died in 1837 in CAMPBELL CO, TN. He married **BARBARA SHARP**. She was born about 1781 in North Carolina. She died on 03 Mar 1895 in UNION CO, TN.

James MURRAY and Barbara SHARP had the following child:

3.
 - i. **JANE³ MURRAY** was born in 1804 in ORANGE CO, NC. She died on 31 Mar 1895 in VAN BUREN CO, IA. She married Williamson (William) BURROW, son of William Burrow and Martha Burrow*, about 1830 in NORTH CAROLINA. He was born on 18 Apr 1801 in VIRGINIA (West). He died on 17 Feb 1874 in VAN BUREN CO, IA.

Generation 3

3. **JANE³ MURRAY** (James², Henry¹) was born in 1804 in ORANGE CO, NC. She died on 31 Mar 1895 in VAN BUREN CO, IA. She married Williamson (William) BURROW, son of William Burrow and Martha Burrow*, about 1830 in NORTH CAROLINA. He was born on 18 Apr 1801 in VIRGINIA (West). He died on 17 Feb 1874 in VAN BUREN CO, IA.

Williamson (William) BURROW and Jane MURRAY had the following children:

- i. **JAMES⁴ BURROW** was born in 1832 in NORTH CAROLINA. He died in 1874 in NORTH CAROLINA.
 - ii. **WILLIAM W. BURROW** was born on 14 Apr 1833 in NORTH CAROLINA.
 - iii. **JACKSON BURROW** was born on 19 Feb 1835 in NORTH CAROLINA. He died on 09 May 1887 in KANSAS. He married Ann BURROW* about 1861. She was born in 1842 in IOWA.
 4.
 - iv. **JOHN ANDERSON BURROW** was born on 30 Mar 1837 in MORGAN CO, IN. He died on 26 Jun 1918 in ST. CLAIR CO, MO. He married Nancy Agness MCKIBBEN on 24 Dec 1857 in SCOTLAND CO, MO. She was born in 1838 in PENNSYLVANIA.
 5.
 - v. **JULIE ANN BURROW** was born on 24 Nov 1838 in MORGAN CO, IN. She died on 05 Apr 1911 in MT. ZION, IA. She married Samuel J. TAYLOR on 28 Feb 1856 in VAN BUREN CO, IA. He was born on 26 Aug 1830 in HOLMES CO, OH.
 6.
 - vi. **MARY (POLLY) ANN BURROW** was born on 24 Nov 1838 in MORGAN CO, IN. She died on 15 Dec 1920 in JEFFERSON CO, KS (Oskaloosa). She married John Anthony MCCAFFERTY, son of Jane MCCAFFERTY*, on 29 Sep 1857 in VAN BUREN CO, IA. He was born on 18 Oct 1829 in ALLEGHENY CO, PA (Pittsburg). He died on 14 Jun 1915 in SHAWNEE CO, KS (Seabrook).
 7.
 - vii. **MINERVA ANN BURROW** was born on 26 Apr 1840 in PUTNAM CO, IN (Greencastle). She died on 18 Aug 1928 in res. SHAWNEE CO, KS (Topeka). She married George Wesley HUMBERT on 24 Sep 1858 in VAN BUREN CO, IA. He was born in Nov 1836 in OHIO. He died in 1903 in res. SHAWNEE CO, KS (Topeka).
 8.
 - viii. **ALLEN BURROW** was born on 17 Dec 1843 in VAN BUREN CO, IA. He died after 1880 in res. ST. CLAIR CO, MO (Doyal TWP). He married MINERVA BURROW*. She was born in 1845 in PENNSYLVANIA. She died after 1880 in res. ST. CLAIR CO, MO (Doyal TWP).
 - ix. **SARAH JANE BURROW** was born on 17 Jul 1845 in VAN BUREN CO, IA. She died after 1900 in res. LEWIS CO, MO (Salem). She married Charles (Caleb) Hughes

Generation 3 (con't)

- HOLBERT on 28 Dec 1865 in VAN BUREN CO, IA. He was born in Jan 1845 in PENNSLYVANIA. He died after 1900 in LEWIS CO, MO (Salem).
9. x. ANGELINE BURROW was born on 28 Dec 1850 in VAN BUREN CO, IA (Union TWP). She died on 06 Nov 1926 in VAN BUREN CO, IA. She married Robert MCCALL, son of Thomas MCCALL and Mary Ellen OTIS, on 29 Nov 1870 in VAN BUREN CO, IA. He was born on 20 Mar 1840 in HOLMES CO, OH. He died on 15 Mar 1916 in VAN BUREN CO, IA.
-

Generation 4

4. **JOHN ANDERSON⁴ BURROW** (Jane³ MURRAY, James² MURRAY, Henry¹ MURRAY) was born on 30 Mar 1837 in MORGAN CO, IN. He died on 26 Jun 1918 in ST. CLAIR CO, MO. He married Nancy Agness MCKIBBEN on 24 Dec 1857 in SCOTLAND CO, MO. She was born in 1838 in PENNSYLVANIA. John Anderson BURROW and Nancy Agness MCKIBBEN had the following children:
- i. ANDREW PHILANDER⁵ BURROW was born in 1858 in VAN BUREN CO, IA (Union TWP). He married Margaret (Maggie) HIGGINS on 27 Sep 1879 in ST. CLAIR CO, MO. She was born in 1863 in MISSOURI.
 - ii. ELVERETTA BURROW was born in 1860 in VAN BUREN CO, IA (Union TWP).
 - iii. MINNIE E. BURROW was born in 1868 in MISSOURI.
 - iv. KELEY BURROW was born in 1871 in MISSOURI.
 - v. LAPLA? A. BURROW was born in 1874 in ST. CLAIR CO, MO.
 - vi. LEWIS A. BURROW was born in 1877 in ST. CLAIR CO, MO.
5. **JULIE ANN⁴ BURROW** (Jane³ MURRAY, James² MURRAY, Henry¹ MURRAY) was born on 24 Nov 1838 in MORGAN CO, IN. She died on 05 Apr 1911 in MT. ZION, IA. She married Samuel J. TAYLOR on 28 Feb 1856 in VAN BUREN CO, IA. He was born on 26 Aug 1830 in HOLMES CO, OH. Samuel J. TAYLOR and Julie Ann BURROW had the following children:
- i. CASTILLA⁵ TAYLOR was born on 13 Jan 1857 in VAN BUREN CO, IA.
 - ii. LAURA B. TAYLOR was born on 03 Feb 1859 in VAN BUREN CO, IA.
6. **MARY (POLLY) ANN⁴ BURROW** (Jane³ MURRAY, James² MURRAY, Henry¹ MURRAY) was born on 24 Nov 1838 in MORGAN CO, IN. She died on 15 Dec 1920 in JEFFERSON CO, KS (Oskaloosa). She married John Anthony MCCAFFERTY, son of Jane MCCAFFERTY*, on 29 Sep 1857 in VAN BUREN CO, IA. He was born on 18 Oct 1829 in ALLEGHENY CO, PA (Pittsburg). He died on 14 Jun 1915 in SHAWNEE CO, KS (Seabrook). John Anthony MCCAFFERTY and Mary (Polly) Ann BURROW had the following children:
- 10. i. ELIZABETH (LIZZY) MELISSA⁵ MCCAFFERTY was born on 13 Dec 1858 in VAN BUREN CO, IA (Union TWP). She died on 18 May 1942 in SHAWNEE CO, KS (Topeka). She married (1) MELVIN MYERS on 15 Sep 1878 in VAN BUREN CO, IA. He was born in 1852 in OHIO. He died after 1920 in VAN BUREN CO, IA. She married (2) WILLIAM H. WYCKOFF about 1902 in REPUBLIC CO, KS. He was born in Mar 1867 in MISSOURI.
 - ii. JAMES M. MCCAFFERTY was born in 1860 in VAN BUREN CO, IA. He died on 14 Nov 1860 in VAN BUREN CO, IA.
 - 11. iii. REUBEN JOHNSON MCCAFFERTY was born on 11 Sep 1862 in VAN BUREN CO, IA (Union TWP). He died on 19 Dec 1950 in OMAHA, NE. He married Jessie Gertrude STEVENS, daughter of John Anthony STEVENS and Elizabeth Ann JONES, on 11 Sep 1886 in REPUBLIC CO, KS (Rose Creek). She was born in Mar 1871 in REPUBLIC CO, KS (Rose Creek). She died on 08 Aug 1934 in GARFIELD CO, OK (Enid).
 - 12. iv. GEORGE LAYFAETTE (LAFE) MCCAFFERTY was born on 19 Nov 1864 in VAN BUREN CO, IOWA (Union TWP). He died on 31 Oct 1953 in SHAWNEE CO, KS (Topeka). He married Nellie Mae WALKER, daughter of Milan G. WALKER and Lydia A.

Generation 4 (con't)

- HOUCK, in 1890 in REPUBLIC CO, KS (Bellville). She was born in Aug 1872 in IOWA CO, IOWA (Marengo). She died on 18 Mar 1908 in SHAWNEE CO, KS (Topeka).
- v. W. MCCAFFERTY was born in 1869 in VAN BUREN CO, IA (Union TWP).
13. vi. KATE BELLE MCCAFFERTY was born in Oct 1869 in IOWA. She died in 1908 in SHAWNEE CO, KS (Topeka). She married George A. COLLINS in 1887 in KANSAS. He was born on 15 Sep 1855 in NEW YORK. He died on 30 May 1936 in SHAWNEE CO, KS (Topeka).
- vii. CHARLEY W. MCCAFFERTY was born in Sep 1873 in VAN BUREN CO, IA. He died on 17 Mar 1874 in VAN BUREN CO, IA.
9. **MINERVA ANN⁴ BURROW** (Jane³ MURRAY, James² MURRAY, Henry¹ MURRAY) was born on 26 Apr 1840 in PUTNAM CO, IN (Greencastle). She died on 18 Aug 1928 in res. SHAWNEE CO, KS (Topeka). She married George Wesley HUMBERT on 24 Sep 1858 in VAN BUREN CO, IA. He was born in Nov 1836 in OHIO. He died in 1903 in res. SHAWNEE CO, KS (Topeka).
- George Wesley HUMBERT and Minerva Ann BURROW had the following children:
- viii. i. JOHN NELSON⁵ HUMBERT was born in Nov 1861 in VAN BUREN CO, IA. He died in 1931 in res. SHAWNEE CO, KS (Topeka). He married Mary HUMBERT* in 1890. She was born in Aug 1868 in OHIO. She died after 1900 in res. SHAWNEE CO, KS (Topeka).
- ELSIE UNION HUMBERT was born on 06 Apr 1863 in VAN BUREN CO, IA. She died in 1932. She married Francis William Leach on 25 Dec 1884 in VAN BUREN CO, IA.
- MINNIE LINCOLN HUMBERT was born on 28 Oct 1866 in VAN BUREN CO, IA. She died in Mar 1942 in WYANDOTTE CO, KS. She married George Seth FRENCH on 25 Dec 1884 in SHAWNEE CO, KS.
- WILEY ELLSWORTH HUMBERT was born in 1867 in VAN BUREN CO, IA. He died in 1942.
- ALTHIA A. HUMBERT was born on 03 Mar 1870 in VAN BUREN CO, IA. She died on 06 Nov 1897. She married Burdett FLECK on 26 Nov 1890 in SHAWNEE CO, KS.
- WILLIAM FRANK HUMBERT was born in 1872 in VAN BUREN CO, IA. He died in 1932.
- LYDIA JANE HUMBERT was born on 03 Apr 1874 in VAN BUREN CO, IA. She died on 27 Mar 1951 in L.A. CO, CA. She married CHARLES W. SPRENG.
- KATHERINE OLIVE HUMBERT was born on 02 Nov 1876 in VAN BUREN CO, IA. She died on 25 Dec 1954 in L.A. CO, CA (Glendale). She married William Francis Stahl on 13 Nov 1895 in SHAWNEE CO, KS. He died in L.A. CO, CA (Glendale).
- ARTHUR ROY HUMBERT was born in 1887. He died in 1887.
10. **ALLEN⁴ BURROW** (Jane³ MURRAY, James² MURRAY, Henry¹ MURRAY) was born on 17 Dec 1843 in VAN BUREN CO, IA. He died after 1880 in res. ST. CLAIR CO, MO (Doyal TWP). He married **MINERVA BURROW***. She was born in 1845 in PENNSYLVANIA. She died after 1880 in res. ST. CLAIR CO, MO (Doyal TWP).
- Allen BURROW and Minerva BURROW* had the following children:
- i. ULYSSESS G.⁵ BURROW was born in 1864 in MISSOURI.
- ii. FRANCES B. BURROW was born in 1868 in MISSOURI.
- iii. ANDREW F. BURROW was born in 1870 in MISSOURI.
- iv. EVALENA BURROW was born in 1876 in ST. CLAIR CO, MO.
9. **ANGELINE⁴ BURROW** (Jane³ MURRAY, James² MURRAY, Henry¹ MURRAY) was born on 28 Dec 1850 in VAN BUREN CO, IA (Union TWP). She died on 06 Nov 1926 in VAN BUREN CO, IA. She married Robert MCCALL, son of Thomas MCCALL and Mary Ellen OTIS, on 29 Nov 1870 in VAN BUREN CO, IA. He was born on 20 Mar 1840 in HOLMES CO, OH. He died on 15 Mar 1916 in VAN BUREN CO, IA.
- Robert MCCALL and Angeline BURROW had the following children:

Generation 4 (con't)

10. JENNIE WILLELLA⁵ MCCALL was born on 07 Oct 1871 in VAN BUREN CO, IA. She died on 07 Dec 1881 in VAN BUREN CO, IA.
 11. AMANDA MAUD MCCALL was born on 29 Jun 1879 in VAN BUREN CO, IA. She died on 23 Feb 1967 in CEDAR CO, IA (Farmington). She married Harry HILL on 22 Feb 1903.
-

Generation 5

10. **ELIZABETH (LIZZY) MELISSA⁵ MCCAFFERTY** (Mary (Polly) Ann⁴ BURROW, Jane³ MURRAY, James² MURRAY, Henry¹ MURRAY) was born on 13 Dec 1858 in VAN BUREN CO, IA (Union TWP). She died on 18 May 1942 in SHAWNEE CO, KS (Topeka). She married (1) **MELVIN MYERS** on 15 Sep 1878 in VAN BUREN CO, IA. He was born in 1852 in OHIO. He died after 1920 in VAN BUREN CO, IA. She married (2) **WILLIAM H. WYCKOFF** about 1902 in REPUBLIC CO, KS. He was born in Mar 1867 in MISSOURI.
Melvin MYERS and Elizabeth (Lizzy) Melissa MCCAFFERTY had the following children:
 - i. MARIE⁶ MYERS was born in 1879 in DOUGLAS CO, KS.
 15. ii. ZELLA MAY MYERS was born on 24 Nov 1884 in REPUBLIC CO, KS (Bellville). She died on 15 Aug 1933 in SHAWNEE CO, KS (Topeka). She married (1) PARLY WILLIAM PIERCE on 14 May 1909 in SALT LAKE CO, UT. He was born on 23 Dec 1883 in MISSOURI. He died on 29 May 1970 in SALT LAKE CO, UT. She married an unknown spouse on 31 Oct 1901.
 16. iii. MABEL C. MYERS was born in 1890 in KANSAS. She married EDWIN K. METZDORF. He was born in 1890 in WISCONSIN.
 - iv. MIGNON MYERS.
11. **REUBEN JOHNSON⁵ MCCAFFERTY** (Mary (Polly) Ann⁴ BURROW, Jane³ MURRAY, James² MURRAY, Henry¹ MURRAY) was born on 11 Sep 1862 in VAN BUREN CO, IA (Union TWP). He died on 19 Dec 1950 in OMAHA, NE. He married Jessie Gertrude STEVENS, daughter of John Anthony STEVENS and Elizabeth Ann JONES, on 11 Sep 1886 in REPUBLIC CO, KS (Rose Creek). She was born in Mar 1871 in REPUBLIC CO, KS (Rose Creek). She died on 08 Aug 1934 in GARFIELD CO, OK (Enid).
Reuben Johnson MCCAFFERTY and Jessie Gertrude STEVENS had the following children:
 17. i. CLARENCE EARL⁶ MCCAFFERTY was born on 25 Oct 1888 in REPUBLIC CO, KS. He died on 23 Feb 1953 in res. BOX BUTTE CO, NE (Alliance). He married Alma G. DASHER on 28 May 1917 in MINDEN, NE. She was born in 1893 in Omaha, Douglas Co, NE. She died on 26 Oct 1952 in res. BOX BUTTE CO, NE (Alliance).
 18. ii. DORA MARIE MCCAFFERTY was born on 24 Sep 1894 in KANSAS. She died on 27 Jul 1981 in VENTURA, CA. She married (1) HENRY SCHUTZ. He was born in 1892 in KANSAS. She married (2) JOHN F. RICKMAN. He was born in 1893.
12. **GEORGE LAYFAETTE (LAFE)⁵ MCCAFFERTY** (Mary (Polly) Ann⁴ BURROW, Jane³ MURRAY, James² MURRAY, Henry¹ MURRAY) was born on 19 Nov 1864 in VAN BUREN CO, IOWA (Union TWP). He died on 31 Oct 1953 in SHAWNEE CO, KS (Topeka). He married Nellie Mae WALKER, daughter of Milan G. WALKER and Lydia A. HOUCK, in 1890 in REPUBLIC CO, KS (Bellville). She was born in Aug 1872 in IOWA CO, IOWA (Marengo). She died on 18 Mar 1908 in SHAWNEE CO, KS (Topeka).
George Layfaette (Lafe) MCCAFFERTY and Nellie Mae WALKER had the following children:
 19. i. GLADYS LYDIA⁶ MCCAFFERTY was born on 13 Jul 1892 in PATAWATOMIE CO, KS. She died on 22 Sep 1985 in SHAWNEE CO, KS (Topeka). She married (1) EDWARD HENRY GRABOW, son of Johann (John,) Jochen HANS GRABOW Jr. and Anna Maria Christina BRANDT, in Oct 1914 in OKLAHOMA. He was born on 22 May 1893 in SARPY CO, NE (Gretna). He died on 29 Jan 1958 in SHAWNEE CO, KS. She married (2) ORLO W. SCHICK, son of SCHICK and Mary SCHICK*, on 30 Sep 1909 in SHAWNEE CO, KS. He was born in KANSAS. She married (3) TAYLOR TENPENNY in Feb 1930 in PERRY, KS. He was born in 1880 in WILLIAMSTOWN, KS. He died on 14 Dec 1954 in JEFFERSON CO, KS (Oskaloosa). She married (4) LEONARD GAROUTTE in Nov 1960 in SHERMAN CO, KS. He was born on 25 Oct

Generation 5 (con't)

1901. He died on 06 Jan 1979 in SHERMAN CO, KS (Goodland).
20. ii. FLOYD EMANUEL MCCAFFERTY was born on 11 Sep 1895 in REPUBLIC CO, KS. He died in 1950 in WASHINGTON. He married Emily Belle CORBETT in 1917 in KANSAS. She was born in 1900 in KANSAS. She died after 1925 in res. SHAWNEE CO, KS (Topeka).
- iii. MAUDE M. MCCAFFERTY was born in Dec 1896 in SHAWNEE CO, KS (Topeka). She died in CALIFORNIA.
21. iv. IRENE MARY MCCAFFERTY was born on 15 May 1900 in SHAWNEE CO, KS (Topeka). She died on 11 Dec 1980 in SHAWNEE CO, KS (Topeka). She married (1) WEBBER about 1900 in Kansas. He died before 1930 in Kansas. She married (2) CURTIS NEELEY on 10 Apr 1943 in SHAWNEE CO, KS (Topeka). She married (3) WHITEY.
- v..EVELYN GERTRUDE MCCAFFERTY was born on 15 May 1902 in SHAWNEE CO, KS (Topeka). She died on 05 Oct 1984 in SAN DIEGO CO, CA (Vista). She married ANDERSON.
- 22 vi. MILDRED JUNE MCCAFFERTY was born on 20 Jun 1905 in SHAWNEE CO, KS (Topeka). She died on 13 Sep 2000 in CLARK CO, NV (Las Vegas). She married PARKER PALMER.
13. **KATE BELLE⁵ MCCAFFERTY** (Mary (Polly) Ann⁴ BURROW, Jane³ MURRAY, James² MURRAY, Henry¹ MURRAY) was born in Oct 1869 in IOWA. She died in 1908 in SHAWNEE CO, KS (Topeka). She married George A. COLLINS in 1887 in KANSAS. He was born on 15 Sep 1855 in NEW YORK. He died on 30 May 1936 in SHAWNEE CO, KS (Topeka).
- George A. COLLINS and Kate Belle MCCAFFERTY had the following children:
- i. MYRTA O.⁶ COLLINS was born in Nov 1887 in KANSAS. She died in 1911 in Topeka, KANSAS.
- ii. HAZEL C. COLLINS was born in Aug 1892 in KANSAS. She married Rene du Gaurde HUMPHREYS, son of Ellen Weaver, on 14 Jun 1911 in SHAWNEE CO, KS (Topeka). He was born on 26 Oct 1888 in LONDON, ENG. He died in 1946 in SHAWNEE CO, KS (Topeka).
14. **JOHN NELSON⁵ HUMBERT** (Minerva Ann⁴ BURROW, Jane³ MURRAY, James² MURRAY, Henry¹ MURRAY) was born in Nov 1861 in VAN BUREN CO, IA. He died in 1931 in res. SHAWNEE CO, KS (Topeka). He married Mary HUMBERT* in 1890. She was born in Aug 1868 in OHIO. She died after 1900 in res. SHAWNEE CO, KS (Topeka).
- John Nelson HUMBERT and Mary HUMBERT* had the following child:
- i. FAY E.⁶ HUMBERT.

Generation 6

15. **ZELLA MAY⁶ MYERS** (Elizabeth (Lizzy) Melissa⁵ MCCAFFERTY, Mary (Polly) Ann⁴ BURROW, Jane³ MURRAY, James² MURRAY, Henry¹ MURRAY) was born on 24 Nov 1884 in REPUBLIC CO, KS (Bellville). She died on 15 Aug 1933 in SHAWNEE CO, KS (Topeka). She married (1) **PARLY WILLIAM PIERCE** on 14 May 1909 in SALT LAKE CO, UT. He was born on 23 Dec 1883 in MISSOURI. He died on 29 May 1970 in SALT LAKE CO, UT. She married an unknown spouse on 31 Oct 1901.
- Parly William PIERCE and Zella May MYERS had the following children:
- i. DONALD HOYTE⁷ PIERCE was born on 25 Dec 1909 in SALT LAKE CO, UT. He died on 31 Jan 1929 in SALT LAKE CO, UT.
- ii. LEON PIERCE was born on 08 Mar 1913 in MISSOURI. He died on 05 Nov 1960 in WASHOE CO, NV (Reno).
16. **MABEL C.⁶ MYERS** (Elizabeth (Lizzy) Melissa⁵ MCCAFFERTY, Mary (Polly) Ann⁴ BURROW, Jane³ MURRAY, James² MURRAY, Henry¹ MURRAY) was born in 1890 in KANSAS. She married **EDWIN K. METZDORF**. He was born in 1890 in WISCONSIN.
- Edwin K. METZDORF and Mabel C. MYERS had the following child:
- i. MARJORIE⁷ METZDORF was born in 1908.
17. **CLARENCE EARL⁶ MCCAFFERTY** (Reuben Johnson⁵, Mary (Polly) Ann⁴ BURROW, Jane³ MURRAY,

Generation 6 (con't)

James² MURRAY, Henry¹ MURRAY) was born on 25 Oct 1888 in REPUBLIC CO, KS. He died on 23 Feb 1953 in res. BOX BUTTE CO, NE (Alliance). He married Alma G. DASHER on 28 May 1917 in MINDEN, NE. She was born in 1893 in Omaha, Douglas Co, NE. She died on 26 Oct 1952 in res. BOX BUTTE CO, NE (Alliance).

Clarence Earl MCCAFFERTY and Alma G. DASHER had the following children:

- i. MARION G.⁷ MCCAFFERTY was born in 1920 in KEARNEY CO, NE.
- ii. JAMES S. MCCAFFERTY was born in 1927 in Omaha, Douglas Co, NE.
- iii. STEVEN MCCAFFERTY.

18. **DORA MARIE⁶ MCCAFFERTY** (Reuben Johnson⁵, Mary (Polly) Ann⁴ BURROW, Jane³ MURRAY, James² MURRAY, Henry¹ MURRAY) was born on 24 Sep 1894 in KANSAS. She died on 27 Jul 1981 in VENTURA, CA. She married (1) **HENRY SCHUTZ**. He was born in 1892 in KANSAS. She married (2) **JOHN F. RICKMAN**. He was born in 1893.

Henry SCHUTZ and Dora Marie MCCAFFERTY had the following child:

- i. J. RICHARD⁷ SCHUTZ was born on 16 Jun 1924 in Perry, OK.

19. **GLADYS LYDIA⁶ MCCAFFERTY** (George Lafayette (Lafe)⁵, Mary (Polly) Ann⁴ BURROW, Jane³ MURRAY, James² MURRAY, Henry¹ MURRAY) was born on 13 Jul 1892 in PATTAWATOMIE CO, KS. She died on 22 Sep 1985 in SHAWNEE CO, KS (Topeka). She married (1) **EDWARD HENRY GRABOW**, son of Johann (John,) Jochen HANS GRABOW Jr. and Anna Maria Christina BRANDT, in Oct 1914 in OKLAHOMA. He was born on 22 May 1893 in SARPY CO, NE (Gretna). He died on 29 Jan 1958 in SHAWNEE CO, KS. She married (2) **ORLO W. SCHICK**, son of SCHICK and Mary SCHICK*, on 30 Sep 1909 in SHAWNEE CO, KS. He was born in KANSAS. She married

i. **TAYLOR TENPENNY** in Feb 1930 in PERRY, KS. He was born in 1880 in WILLIAMSTOWN, KS. He died on 14 Dec 1954 in JEFFERSON CO, KS (Oskaloosa). She married (4) **LEONARD GAROUTTE** in Nov 1960 in SHERMAN CO, KS. He was born on 25 Oct 1901. He died on 06 Jan 1979 in SHERMAN CO, KS (Goodland).

Edward Henry GRABOW and Gladys Lydia MCCAFFERTY had the following children:

- 18. EUGENE EDWARD⁷ GRABOW was born on 18 Mar 1917 in KINGFISHER CO, OK (Dover). He died on 29 May 2001 in GAYLORD, MI. He married (1) OLIVE H. HILTON on 13 Dec 1964 in L.A. CO, CA. She was born on 27 Jan 1927 in OTSEGO CO, MI (Gaylord). He married (2) GWENDOLYN DALSTROM, daughter of Arthur Anders DALSTROM and Norma SCHULTZ, about 1951. He married (3) MARILYN LIMB about 1960.
- 19. RUTH NYLENE GRABOW was born on 13 Feb 1921 in KINGFISHER CO, OK. She died on 25 Aug 2012 in ARIZONA. She married (1) KENNETH DODE DAVIS, son of Elzy Ray DAVIS and Grace Alice STANLEY, on 16 Sep 1937 in SHAWNEE CO, KS. He was born on 20 Feb 1919 in ELLIS CO, KS (Hays). He died on 10 Nov 1980 in JACKSON CO, OR. She married (2) DELBERT DANA SMITH, son of Ellis Dana SMITH and Marybelle MEAKINS, in Oct 1946 in SHAWNEE CO, KS. He was born on 07 Apr 1921 in SHAWNEE CO, KS (Topeka). He died on 06 May 2009 in PRESCOTT, AZ.
- 20. ROBERT L. GRABOW was born on 08 Mar 1923 in SHAWNEE CO, KS (Topeka). He died on 21 Dec 1991 in VENTURA, CA.
- 21. WILLIAM (BILL) DEAN GRABOW was born on 03 Jul 1925 in OSAGE CO, KS (Carbondale). He died on 08 Apr 2003 in HERMANTOWN, MN. He married CAROL ILENE VAGUE. She was born on 13 Dec 1927 in CLOUD CO, KS (Concordia).

Orlo W. SCHICK and Gladys Lydia MCCAFFERTY had the following child:

- i. KENNETH LEE⁷ SCHICK was born on 26 Nov 1909 in SHAWNEE CO, KS. He died on 15 Apr 1989 in CALAVERAS CO, CA. He married (1) VIVIAN SCHICK* in 1929 in KANSAS. She was born in 1910 in OHIO. She died after 1930 in res. SHAWNEE CO, KS (Topeka). He married (2) THELMA IOLA REAL on 06 Apr 1936.

Taylor TENPENNY and Gladys Lydia MCCAFFERTY had the following children:

- i. AVIS⁷ TENPENNY was born on 10 Mar 1928. She married Russel B. COWHICK on 24 Apr 1954 in ST. JOSEPH, MO. He was born on 13 Jul 1925.

Generation 6 (con't)

- i. JERRY LEE TENPENNY was born in 1933. He married JESSICA TENPENNY*.
- 20. **FLOYD EMANUEL⁶ MCCAFFERTY** (George Lafayette (Lafe)⁵, Mary (Polly) Ann⁴ BURROW, Jane³ MURRAY, James² MURRAY, Henry¹ MURRAY) was born on 11 Sep 1895 in REPUBLIC CO, KS. He died in 1950 in WASHINGTON. He married Emily Belle CORBETT in 1917 in KANSAS. She was born in 1900 in KANSAS. She died after 1925 in res. SHAWNEE CO, KS (Topeka).
Floyd Emanuel MCCAFFERTY and Emily Belle CORBETT had the following children:
 - i. FLOYD EARL⁷ MCCAFFERTY was born on 06 Sep 1918 in JEFFERSON CO, KS. He died on 28 Mar 1955. He married Jacqueline Marie MILLER on 06 Jun 1945.
 - ii. HOMER V.? MCCAFFERTY was born in 1921 in KANSAS.
 - iii. WINNETT MCCAFFERTY was born in 1926 in KANSAS. He died after 1930 in res. SHAWNEE CO, KS (Topeka).
- 21. **IRENE MARY⁶ MCCAFFERTY** (George Lafayette (Lafe)⁵, Mary (Polly) Ann⁴ BURROW, Jane³ MURRAY, James² MURRAY, Henry¹ MURRAY) was born on 15 May 1900 in SHAWNEE CO, KS (Topeka). She died on 11 Dec 1980 in SHAWNEE CO, KS (Topeka). She married (1) **WEBBER** about 1900 in Kansas. He died before 1930 in Kansas. She married (2) **CURTIS NEELEY** on 10 Apr 1943 in SHAWNEE CO, KS (Topeka). She married (3) **WHITEY**.
WEBBER and Irene Mary MCCAFFERTY had the following child:
 - i. ERNEST⁷ WEBBER was born about 1920 in Kansas.Curtis NEELEY and Irene Mary MCCAFFERTY had the following child:
 - i. WAYNE⁷ NEELEY.
- 22. **MILDRED JUNE⁶ MCCAFFERTY** (George Lafayette (Lafe)⁵, Mary (Polly) Ann⁴ BURROW, Jane³ MURRAY, James² MURRAY, Henry¹ MURRAY) was born on 20 Jun 1905 in SHAWNEE CO, KS (Topeka). She died on 13 Sep 2000 in CLARK CO, NV (Las Vegas). She married **PARKER PALMER**.
Parker PALMER and Mildred June MCCAFFERTY had the following child:
 - i. DARLENE DIANE⁷ PALMER was born on 23 Jun 1947 in ALAMEDA CO, CA (Oakland). She died on 15 Jun 2003 in PENOBSCOT CO, ME (Bangor). She married HOBART.

Descendants of John Walker (1684-1753)

Generation 1

2. **JOHN¹ WALKER** was born on 12 Apr 1684 in Billerica, Massachusetts, USA. He died on 08 Mar 1753 in Billerica, Massachusetts, USA. He married **MARY FROST**. She was born on 06 May 1676 in Billerica, Massachusetts, USA. She died on in Billerica, Massachusetts, USA.

John Walker and Mary Frost had the following child:

2. i. **JOSEPH² WALKER II** was born on 19 Apr 1717 in Billerica, Middlesex, MA. He died in 1764 in Billerica, Middlesex, MA. He married **ELIZABETH WALKER**. She was born on Jan 1716/17 in Woburn, Middlesex, MA.

Generation 2

3. **JOSEPH² WALKER II** (John¹) was born on 19 Apr 1717 in Billerica, Middlesex, MA. He died in 1764 in Billerica, Middlesex, MA. He married **ELIZABETH WALKER**. She was born on Jan 1716/17 in Woburn, Middlesex, MA.

Joseph Walker II and Elizabeth Walker had the following children:

3. i. **JOSEPH³ WALKER III** was born on 22 Aug 1742 in MIDDLESEX CO, MA (Billerica). He died in 1801 in Brownfield, Oxford, ME. He married **ANNE BROWN**. She was born on 11 Aug 1748 in ESSEX CO, MA (Haverill). She died in OXFORD CO, ME (Brownfield).
ii. **TIMOTHY WALKER** was born on 27 Jul 1758 in Billerica, Massachusetts, USA. He died on 26 Mar 1841 in Freedom, Maine, USA.

Generation 3

3. **JOSEPH³ WALKER III** (Joseph² II, John¹) was born on 22 Aug 1742 in MIDDLESEX CO, MA (Billerica). He died in 1801 in Brownfield, Oxford, ME. He married **ANNE BROWN**. She was born on 11 Aug 1748 in ESSEX CO, MA (Haverill). She died in OXFORD CO, ME (Brownfield).

Joseph WALKER III and Anne BROWN had the following children:

- i. **SUPPLY⁴ WALKER** was born in 1778 in Fryeburg, Oxford, ME.
4. ii. **HENRY BROWN WALKER** was born on 01 Sep 1773 in OXFORD CO, ME (Brownfield). He died on 12 Apr 1836 in SWITZERLAND CO, IN (Quercus Grove). He married Betsy HARMON, daughter of Samuel HARMON and Lucy HARMON*, on 08 Jan 1797 in CUMBERLAND CO, ME. She was born on 24 Dec 1775 in MAINE. She died on 02 Jan 1838 in SWITZERLAND CO, IN (Quercus Grove).
5. iii. **JOSEPH WALKER** was born on 22 Jul 1774 in OXFORD CO, ME. He married **MARY FOSTER**.
iv. **HANNAH WALKER** was born in 1776. She married Simon JORDAN on 21 Mar 1808 in DENMARK, ME.
6. v. **BENAIHA WALKER** was born on 11 Nov 1777 in Fryeburg, Oxford, ME. He married **SARAH BROWN**. She was born on 29 Sep 1778.
vi. **YOUNG WALKER** was born in 1790 in OXFORD CO, ME.

Generation 4

4. **HENRY BROWN⁴ WALKER** (Joseph³ III, Joseph² II, John¹) was born on 01 Sep 1773 in OXFORD CO, ME (Brownfield). He died on 12 Apr 1836 in SWITZERLAND CO, IN (Quercus Grove). He married Betsy HARMON, daughter of Samuel HARMON and Lucy HARMON*, on 08 Jan 1797 in CUMBERLAND CO, ME. She was born on 24 Dec 1775 in MAINE. She died on 02 Jan 1838 in SWITZERLAND CO, IN (Quercus Grove).

Henry Brown WALKER and Betsy HARMON had the following children:

- i. **SAMUEL HARMON⁵ WALKER** was born on 07 Dec 1798 in MAINE. He died on 01 Feb 1885 in LOUISA CO, IA (Concord). He married **LYDIA STEVENS**.
ii. **BETSY WALKER** was born in 1804 in MAINE. She married John MCDOWELL on 13 Feb 1825 in SWITZERLAND CO, IN.
7. iii. **NANCY H. WALKER** was born in 1807 in MAINE. She married Anson PALMER on 18 Jan 1824 in SWITZERLAND CO, IN. He was born in 1798 in NEW YORK.

Generation 4 (con't)

- iv. SUPPLY WALKER was born on 20 Nov 1810 in HANCOCK CO, ME.
- 8. v. BENAIAH HARMON WALKER was born on 12 Jul 1813 in MAINE. He died on 10 Mar 1901 in THAYER CO, NE (Alexandria). He married (1) NARCISSA WELLS, daughter of Jacob C. WELLS and Sarah RUTTER, on 20 Jun 1832 in SWITZERLAND CO, IN. She was born on 24 Feb 1812 in WASHINGTON CO, OH. She died on 09 May 1851 in ROCK ISLAND CO, IL. He married (2) CLYMENIA S. (ELMIRA) GILMAN on 09 Nov 1851 in ROCK ISLAND, IL. She was born on 11 Jul 1821 in MASSACHUSETTS. She died on 23 Feb 1887 in NEW BRUNSWICK, CAN.
- 5. **JOSEPH⁴ WALKER** (Joseph³ III, Joseph² II, John¹) was born on 22 Jul 1774 in OXFORD CO, ME. He married **MARY FOSTER**.
Joseph WALKER and Mary FOSTER had the following children:
 - i. BENJAMIN⁵ WALKER was born on 25 Mar 1798 in BRIDGETON, ME.
 - ii. JOSEPH WALKER was born on 07 Feb 1800 in OXFORD CO, ME.
- 6. **BENAIAH⁴ WALKER** (Joseph³ III, Joseph² II, John¹) was born on 11 Nov 1777 in Fryeburg, Oxford, ME. He married **SARAH BROWN**. She was born on 29 Sep 1778.
Benaiah WALKER and Sarah BROWN had the following children:
 - i. JONATHAN⁵ WALKER was born on 04 May 1804 in DENMARK, ME. He died on 08 Feb 1835.
 - ii. BENAIAH WALKER was born on 21 Feb 1806 in DENMARK, ME.
 - iii. HIRAM O. WALKER was born on 16 Jan 1808 in DENMARK, ME.
 - iv. SARAH ANN WALKER was born on 23 Oct 1809 in DENMARK, ME.
 - v. ZABOD WALKER was born on 24 Sep 1811 in DENMARK, ME. He died on 16 Jun 1832 in DENMARK, ME.
 - vi. NANCY COTTON WALKER was born on 02 Feb 1814 in DENMARK, ME. She died on 30 Jan 1835 in DENMARK, ME.
 - vii. OTIS FOSTER WALKER was born on 06 May 1817 in DENMARK, ME.
 - viii. ABIGAIL WALKER was born on 22 Feb 1819 in DENMARK, ME.
 - ix. MARSHALL SPRING WALKER was born on 16 May 1821 in DENMARK, ME.

Generation 5

- 7. **NANCY H.⁵ WALKER** (Henry Brown⁴, Joseph³ III, Joseph² II, John¹) was born in 1807 in MAINE. She married Anson PALMER on 18 Jan 1824 in SWITZERLAND CO, IN. He was born in 1798 in NEW YORK.
Anson PALMER and Nancy H. WALKER had the following children:
 - i. ADELIA⁶ PALMER was born in 1825 in INDIANA.
 - ii. HENRY W. PALMER was born in 1830 in INDIANA.
 - iii. LAFAYETTE PALMER was born on 26 Nov 1830 in INDIANA. He died on 23 May 1901 in SWITZERLAND CO, IN.
 - iv. ALFONZO PALMER was born in 1835 in INDIANA.
 - v. WILLIAM PALMER was born in 1839 in INDIANA.
 - vi. BENAIAH PALMER was born in 1845 in INDIANA.
 - vii. ALICE PALMER was born in 1849 in INDIANA.
- 8. **BENAIAH HARMON⁵ WALKER** (Henry Brown⁴, Joseph³ III, Joseph² II, John¹) was born on 12 Jul 1813 in MAINE. He died on 10 Mar 1901 in THAYER CO, NE (Alexandria). He married (1) **NARCISSA WELLS**, daughter of Jacob C. WELLS and Sarah RUTTER, on 20 Jun 1832 in SWITZERLAND CO, IN. She was born on 24 Feb 1812 in WASHINGTON CO, OH. She died on 09 May 1851 in ROCK ISLAND CO, IL. He married (2) **CLYMENIA S. (ELMIRA) GILMAN** on 09 Nov 1851 in ROCK ISLAND, IL. She was born on 11 Jul 1821 in MASSACHUSETTS. She died on 23 Feb 1887 in NEW BRUNSWICK, CAN.

Generation 5 (con't)

Benaiah Harmon WALKER and Narcissa WELLS had the following children:

11. i. RIAL (RIEL) A.⁶ WALKER was born on 01 May 1833 in SWITZERLAND CO, IN. He died in 1914 in ELLIS CO, KS (Ellis). He married Anna J. HUNTER on 21 Jan 1855 in PIKE CO, IL. She was born in Oct 1833 in IRELAND. She died after 1910 in res. ELLIS CO, KS (Ellis).
12. ii. RUFUS PUTNAM WALKER was born on 19 Nov 1834 in SWITZERLAND CO, IN. He died on 12 Dec 1907 in BURLINGTON, IA. He married (1) N. LAMB about 1890. She was born in May 1857 in WISCONSIN. He married (2) MARY M. PEEBLES on 22 Mar 1858 in PIKE CO, IL. He married (3) LUCINDA E. FRAKES on 12 Apr 1861 in ROCK ISLAND, IL. He married (4) HARRIET ANN HALSTEAD on 28 May 1863 in ROCK ISLAND, IL. She was born on 05 Mar 1847 in NEW YORK.
13. iii. HENRY B. WALKER was born on 02 Nov 1836 in SWITZERLAND CO, IN. He married Ellen KELLEY on 28 Jan 1858 in ROCK ISLAND, IL. She was born in IRELAND.
14. iv. BENJAMIN FRANKLIN WALKER was born on 13 Mar 1838 in SWITZERLAND CO, IN. He died on 30 Dec 1862 in DAVIESS CO, IN (Veale). He married Ella JOHNSTON on 22 Dec 1875 in THAYER CO, NE. She was born in 1858 in PENNSYLVANIA.
15. v. ADALINE R. WALKER was born on 16 Nov 1839 in SWITZERLAND CO, IN. She died in 1897 in DELTA CO, CO. She married Harry F. BRUNER on 23 Apr 1858 in ROCK ISLAND, IL. He was born in 1830 in PENNSYLVANIA.
16. vi. MILAN G. WALKER was born on 21 May 1841 in SWITZERLAND CO, IN. He died after 1885 in res. THAYER CO, NE (Alexandria). He married Lydia A. HOUCK, daughter of George HOUCK and Elizabeth HOUCK*, on 10 Aug 1867 in MERCER CO, IL. She was born in 1849 in PENNSYLVANIA. She died between 1876-1880 in IOWA.
17. vii. WILLIAM PERRY WALKER was born on 22 Jun 1844 in SWITZERLAND CO, IN. He died on 14 Mar 1909 in ROCK ISLAND CO, IL. He married Charity Ann WILLITE on 12 Mar 1867 in ROCK ISLAND, IL. She was born on 12 Mar 1848 in PIKE CO, IL.
- viii. MARY C. WALKER was born on 10 Apr 1846 in SWITZERLAND CO, IN.
- ix. SARAH P. WALKER was born on 16 May 1848 in ROCK ISLAND CO, IL. She died on 24 Sep 1880 in Omaha, Douglas Co, NE. She married George W. CRISWELL on 12 Dec 1868 in ROCK ISLAND, IL.

Benaiah Harmon WALKER and Clymenia S. (Elmira) GILMAN had the following children:

16. x. ROBERT R. WALKER was born on 26 Dec 1852 in ROCK ISLAND CO, IL. He died after 1900 in res. SHAWNEE CO, KS (Mission). He married Eva WILSON in 1877. She was born in Apr 1860 in MICHIGAN. She died after 1900 in res. SHAWNEE CO, KS (Mission).
- xi. ALMAN J. WALKER was born on 22 Aug 1854 in PIKE CO, IL (Pittsfield).
- xii. JOHN G. WALKER was born on 29 Aug 1856 in PIKE CO, IL (Pittsfield). He died on 13 Jan 1922 in THAYER CO, NE (Alexandria).
- xiii. EMILY G. WALKER was born on 05 Nov 1858 in PIKE CO, IL (Pittsfield). She married Charles E. SIMMONS on 25 Nov 1879 in THAYER CO, NE. He was born in 1857 in PENNSYLVANIA.
- xiv. EDITH NARCISSA WALKER was born on 09 Mar 1863 in MERCER CO, IL. She died on 29 Jan 1938 in THAYER CO, NE (Alexandria). She married FREDRICK SAMUEL AVERILL. He was born on 06 Apr 1852. He died on 04 Dec 1921 in Omaha, Douglas Co, NE.
- xv. CORA L. WALKER was born on 09 Jun 1865 in ROCK ISLAND CO, IL. She died on 10 Oct 1883 in Omaha, Douglas Co, NE.

Generation 6

9. **RIAL (RIEL) A.⁶ WALKER** (Benaiah Harmon⁵, Henry Brown⁴, Joseph³ III, Joseph² II, John¹) was born on 01 May 1833 in SWITZERLAND CO, IN. He died in 1914 in ELLIS CO, KS (Ellis). He married Anna J. HUNTER on 21 Jan 1855 in PIKE CO, IL. She was born in Oct 1833 in IRELAND.

Generation 6 (con't)

She died after 1910 in res. ELLIS CO, KS (Ellis).

Rial (Riel) A. WALKER and Anna J. HUNTER had the following children:

- i. MATTIE M.⁷ WALKER was born in 1863 in PIKE CO, IL.
- ii. MARY C. WALKER was born in 1866 in PIKE CO, IL.
- iii. CORA A. WALKER was born in 1868 in PIKE CO, IL.
- iv. SARAH E. WALKER was born in 1870 in PIKE CO, IL.
- v. ARTHUR R. WALKER was born in 1874 in PIKE CO, IL.
- vi. CARRIE WALKER was born in Nov 1876 in PIKE CO, IL.
- vii. FRANK WALKER was born in 1878 in PIKE CO, IL.
- viii. CLARK WALKER was born in Apr 1880 in PIKE CO, IL.
- ix. LUCIA B. WALKER was born in Apr 1883 in KANSAS.

12. **RUFUS PUTNAM⁶ WALKER** (Benaiah Harmon⁵, Henry Brown⁴, Joseph³ III, Joseph² II, John¹) was born on 19 Nov 1834 in SWITZERLAND CO, IN. He died on 12 Dec 1907 in BURLINGTON, IA. He married (1) **N. LAMB** about 1890. She was born in May 1857 in WISCONSIN. He married (2) **MARY M. PEEBLES** on 22 Mar 1858 in PIKE CO, IL. He married (3) **LUCINDA E. FRAKES** on 12 Apr 1861 in ROCK ISLAND, IL. He married (4) **HARRIET ANN HALSTEAD** on 28 May 1863 in ROCK ISLAND, IL. She was born on 05 Mar 1847 in NEW YORK.

Rufus Putnam WALKER and N. LAMB had the following children:

- i. IDA MADGE⁷ WALKER was born on 03 Apr 1892 in IOWA. She married IRA CHUBB.
- ii. JESSIE ERMA WALKER was born in 1894 in NORTH BRANCH, KS. She died in 1894.

Rufus Putnam WALKER and Mary M. PEEBLES had the following child:

17. iii. WILLIS ALMON WALKER was born on 16 Jan 1859 in ILLINOIS. He died on 12 Oct 1906 in Omaha, Douglas Co, NE. He married SPENCER.

Rufus Putnam WALKER and Harriet Ann HALSTEAD had the following children:

18. iv. LEWIS H. WALKER was born on 16 May 1864 in MERCER CO, IL. He died on 31 May 1936 in SCOTTS BLUFF, NE. He married Minnie PICARD on 21 Feb 1888 in THAYER CO, NE. She was born in Feb 1867 in Omaha, Douglas Co, NE.
- v. MILLARD R. WALKER was born on 03 May 1866. He died on 18 Sep 1867.
- vi. IDA BELLE WALKER was born on 04 Nov 1869 in ILLINOIS. She died on 07 Oct 1876 in FILLMORE CO, NE.
- vii. EDDIE WALKER was born on 02 Jun 1872. He died on 14 Jun 1872.
- viii. ROMETTA GRACE WALKER was born on 14 Jun 1873 in FILLMORE CO, NE. She died on 02 May 1893. She married Marshall BELFIELD in 1888 in THAYER CO, NE.
19. ix. RUFUS EDMUND WALKER was born on 14 Feb 1876 in FILLMORE CO, NE. He died on 15 Mar 1967 in FRESNO CO, CA. He married LOUISE WALKER*.
- x. HENRY CLARK WALKER was born on 17 Aug 1879 in KANSAS. He died on 10 Jul 1880 in KANSAS.
- xi. JENNIE TURNER WALKER was born on 26 Apr 1881 in SALINE CO, KS. She died on 01 Jun 1959 in CONTRA COSTA CO, CA. She married Alton Charles CARL on 03 Jul 1898 in CRESTON, IA. He was born on 14 May 1877 in LAKE CITY, KS. He died on 24 Aug 1942 in TULSA, OK.

11. **HENRY B.⁶ WALKER** (Benaiah Harmon⁵, Henry Brown⁴, Joseph³ III, Joseph² II, John¹) was born on 02 Nov 1836 in SWITZERLAND CO, IN. He married Ellen KELLEY on 28 Jan 1858 in ROCK ISLAND, IL. She was born in IRELAND.

Henry B. WALKER and Ellen KELLEY had the following child:

- i. BENJAMIN⁷ WALKER was born in 1858 in MERCER CO, IL.

12. **BENJAMIN FRANKLIN⁶ WALKER** (Benaiah Harmon⁵, Henry Brown⁴, Joseph³ III, Joseph² II, John¹)

Generation 6 (con't)

was born on 13 Mar 1838 in SWITZERLAND CO, IN. He died on 30 Dec 1862 in DAVIESS CO, IN (Veale). He married Ella JOHNSTON on 22 Dec 1875 in THAYER CO, NE. She was born in 1858 in PENNSYLVANIA.

Benjamin Franklin WALKER and Ella JOHNSTON had the following children:

- i. PEARL⁷ WALKER was born in 1877 in Omaha, Douglas Co, NE.
 - ii. GEORGE WALKER was born in 1878 in Omaha, Douglas Co, NE.
13. **ADALINE R.⁶ WALKER** (Benaiah Harmon⁵, Henry Brown⁴, Joseph³ III, Joseph² II, John¹) was born on 16 Nov 1839 in SWITZERLAND CO, IN. She died in 1897 in DELTA CO, CO. She married Harry F. BRUNER on 23 Apr 1858 in ROCK ISLAND, IL. He was born in 1830 in PENNSYLVANIA.
Harry F. BRUNER and Adaline R. WALKER had the following child:
 - i. HARRY U.⁷ BRUNER was born in 1859 in MERCER CO, IL.
14. **MILAN G.⁶ WALKER** (Benaiah Harmon⁵, Henry Brown⁴, Joseph³ III, Joseph² II, John¹) was born on 21 May 1841 in SWITZERLAND CO, IN. He died after 1885 in res. THAYER CO, NE (Alexandria). He married Lydia A. HOUCK, daughter of George HOUCK and Elizabeth HOUCK*, on 10 Aug 1867 in MERCER CO, IL. She was born in 1849 in PENNSYLVANIA. She died between 1876-1880 in IOWA.
Milan G. WALKER and Lydia A. HOUCK had the following children:
 20.
 - i. NELLIE MAE⁷ WALKER was born in Aug 1872 in IOWA CO, IOWA (Marengo). She died on 18 Mar 1908 in SHAWNEE CO, KS (Topeka). She married George Layfaette (Lafe) MCCAFFERTY, son of John Anthony MCCAFFERTY and Mary (Polly) Ann BURROW, in 1890 in REPUBLIC CO, KS (Bellville). He was born on 19 Nov 1864 in VAN BUREN CO, IOWA (Union TWP). He died on 31 Oct 1953 in SHAWNEE CO, KS (Topeka).
 - ii. JOHN E. WALKER was born in Aug 1876 in IOWA CO, IOWA (Marengo). He died on 17 Oct 1939 in FREMONT CO, IA (St. Anthony).
15. **WILLIAM PERRY⁶ WALKER** (Benaiah Harmon⁵, Henry Brown⁴, Joseph³ III, Joseph² II, John¹) was born on 22 Jun 1844 in SWITZERLAND CO, IN. He died on 14 Mar 1909 in ROCK ISLAND CO, IL. He married Charity Ann WILLITE on 12 Mar 1867 in ROCK ISLAND, IL. She was born on 12 Mar 1848 in PIKE CO, IL.
William Perry WALKER and Charity Ann WILLITE had the following children:
 - i. NORA⁷ WALKER was born in 1867 in ILLINOIS.
 - ii. LUCY NARCISSA WALKER was born on 09 Feb 1868 in ILLINOIS.
 - iii. CHARLES A. WALKER was born in 1872 in ILLINOIS.
 - iv. WILLIE W. WALKER was born in 1878 in ILLINOIS.
16. **ROBERT R.⁶ WALKER** (Benaiah Harmon⁵, Henry Brown⁴, Joseph³ III, Joseph² II, John¹) was born on 26 Dec 1852 in ROCK ISLAND CO, IL. He died after 1900 in res. SHAWNEE CO, KS (Mission). He married Eva WILSON in 1877. She was born in Apr 1860 in MICHIGAN. She died after 1900 in res. SHAWNEE CO, KS (Mission).
Robert R. WALKER and Eva WILSON had the following children:
 - i. LEON⁷ WALKER was born in Apr 1879 in McPHERSON CO, KS.
 - ii. INEZ C. WALKER was born in Apr 1885 in ILLINOIS.
 - iii. EDITH P. WALKER was born in Mar 1887 in Omaha, Douglas Co, NE.
 - iv. SHIRLEY W. WALKER was born in Jul 1891 in ILLINOIS.
 - v. EDITH WALKER was born in Jan 1897 in Omaha, Douglas Co, NE.

Generation 7

17. **WILLIS ALMON⁷ WALKER** (Rufus Putnam⁶, Benaiah Harmon⁵, Henry Brown⁴, Joseph³ III, Joseph² II, John¹) was born on 16 Jan 1859 in ILLINOIS. He died on 12 Oct 1906 in Omaha, Douglas Co, NE. He married **SPENCER**.

Generation 7 (con't)

Willis Almon WALKER and SPENCER had the following children:

- i. ROY⁸ WALKER.
 - ii. MYRTLE BLANCHE WALKER.
22. **LEWIS H.⁷ WALKER** (Rufus Putnam⁶, Benaiah Harmon⁵, Henry Brown⁴, Joseph³ III, Joseph² II, John¹) was born on 16 May 1864 in MERCER CO, IL. He died on 31 May 1936 in SCOTTS BLUFF, NE. He married Minnie PICARD on 21 Feb 1888 in THAYER CO, NE. She was born in Feb 1867 in Omaha, Douglas Co, NE.

Lewis H. WALKER and Minnie PICARD had the following children:

- i. M. ALTA⁸ WALKER.
 - ii. AGNES WALKER.
 - iii. CLARENCE WALKER was born in Dec 1888 in KANSAS.
23. **RUFUS EDMUND⁷ WALKER** (Rufus Putnam⁶, Benaiah Harmon⁵, Henry Brown⁴, Joseph³ III, Joseph² II, John¹) was born on 14 Feb 1876 in FILLMORE CO, NE. He died on 15 Mar 1967 in FRESNO CO, CA. He married **LOUISE WALKER***.

Rufus Edmund WALKER and Louise WALKER* had the following children:

- i. MARGERY ADELE⁸ WALKER.
 - ii. DIXON EDDINGER WALKER was born on 13 Sep 1921 in COLUMBUS, OH. He died about 1945.
24. **NELLIE MAE⁷ WALKER** (Milan G.⁶, Benaiah Harmon⁵, Henry Brown⁴, Joseph³ III, Joseph² II, John¹) was born in Aug 1872 in IOWA CO, IOWA (Marengo). She died on 18 Mar 1908 in SHAWNEE CO, KS (Topeka). She married George Layfaette (Lafe) MCCAFFERTY, son of John Anthony MCCAFFERTY and Mary (Polly) Ann BURROW, in 1890 in REPUBLIC CO, KS (Bellville). He was born on 19 Nov 1864 in VAN BUREN CO, IOWA (Union TWP). He died on 31 Oct 1953 in SHAWNEE CO, KS (Topeka).

George Layfaette (Lafe) MCCAFFERTY and Nellie Mae WALKER had the following children:

- i. GLADYS LYDIA⁸ MCCAFFERTY was born on 13 Jul 1892 in PATTAWATOMIE CO, KS. She died on 22 Sep 1985 in SHAWNEE CO, KS (Topeka). She married (1) EDWARD HENRY GRABOW, son of Johann (John,) Jochen HANS GRABOW Jr. and Anna Maria Christina BRANDT, in Oct 1914 in OKLAHOMA. He was born on 22 May 1893 in SARPY CO, NE (Gretna). He died on 29 Jan 1958 in SHAWNEE CO, KS. She married (2) ORLO W. SCHICK, son of SCHICK and Mary SCHICK*, on 30 Sep 1909 in SHAWNEE CO, KS. He was born in KANSAS. She married (3) TAYLOR TENPENNY in Feb 1930 in PERRY, KS. He was born in 1880 in WILLIAMSTOWN, KS. He died on 14 Dec 1954 in JEFFERSON CO, KS (Oskaloosa). She married (4) LEONARD GAROUTTE in Nov 1960 in SHERMAN CO, KS. He was born on 25 Oct 1901. He died on 06 Jan 1979 in SHERMAN CO, KS (Goodland).
- ii. FLOYD EMANUEL MCCAFFERTY was born on 11 Sep 1895 in REPUBLIC CO, KS. He died in 1950 in WASHINGTON. He married Emily Belle CORBETT in 1917 in KANSAS. She was born in 1900 in KANSAS. She died after 1925 in res. SHAWNEE CO, KS (Topeka).
- iii. MAUDE M. MCCAFFERTY was born in Dec 1896 in SHAWNEE CO, KS (Topeka). She died in CALIFORNIA.
- iv. IRENE MARY MCCAFFERTY was born on 15 May 1900 in SHAWNEE CO, KS (Topeka). She died on 11 Dec 1980 in SHAWNEE CO, KS (Topeka). She married (1) WEBBER about 1900 in Kansas. He died before 1930 in Kansas. She married (2) CURTIS NEELEY on 10 Apr 1943 in SHAWNEE CO, KS (Topeka). She married (3) WHITEY.
- v. GERTRUDE ELIZABETH (BETH) MCCAFFERTY was born on 24 Mar 1902 in SHAWNEE CO, KS (Topeka). She died on 08 Jan 1974 in L.A. CO, CA.
- vi. MILDRED JANE MCCAFFERTY was born about 1905 in SHAWNEE CO, KS (Topeka). She died in CALIFORNIA. She married PALMER.